

YAMAHA

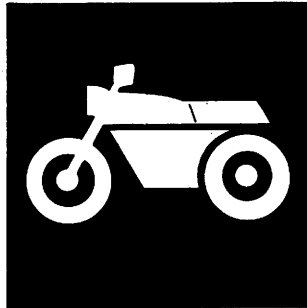

PARTS CATALOGUE

YZ125LC'93 (4EX1)

EUROPE

YZ125E (4EX2)

U.S.A., CANADA, OTHERS, S.AFRICA

YZ125 (4EX3)

JAPAN

YZ125E (4EX4)

OCEANIA

YAMAHA
GENUINE
Parts & Accessories

www.legends-yamaha-enduros.com

134EX-100E1



www.legends-yamaha-enduros.com

A3



www.legends-yamaha-enduros.com

FOREWORD

This Parts Catalogue is related to the parts in use for the Yamaha YZ125LC'93(4EX1)/YZ125E(4EX2)/YZ125(4EX3)/YZ125E(4EX4). When you are ordering replacement parts for the YZ125LC'93(4EX1)/YZ125E(4EX2)/YZ125(4EX3)/YZ125E(4EX4), refer to this Parts Catalogue and quote both part numbers and part names correctly.

1. Modifications or additions which have been made after issue of the Parts Catalogue will be announced in the Yamaha Parts News.

It is advisable that according to the Yamaha Parts News you make necessary corrections to the Parts Catalogue on hand to keep it up-to-date.

2. Abbreviations

The following abbreviations are used in this Parts Catalogue.

U.R. Use size (thickness) and/or number as required.

U.N. Use as many as you need.

A.P. Alternate Parts

L.M. Local Made

F# Frame No. (Applicable machine No.)

3. The parts marked with (*) in the parts number column of this Catalogue are not supplied with by Yamaha, those have to be found locally.
4. Parts, which are to be supplied in the form of assemblies, are listed with an indentation of one letter's space, and a dot (.) is put against the name of each part.

EXAMPLE CARBURETOR ASS'Y
 . JET, pilot
 . NOZZLE, main

5. Indication of No. of constituent parts for assembly

The numeral appearing to the right of each constituent part under the description indicates the quantity of such parts for each individual assembly unit.

EXAMPLE

Part No.	Description	Q'ty	Remarks
2F5-83310-60	FRONT FLASHER LIGHT ASS'Y	2	
115-83311-60	. BULB (6V-18W)	1	
1M1-83309-60	. REFLECTOR	1	

6. Initial Serial No. and Color Code

4EX1	(A) Frame Serial No.	4EX-000101 and following
	(B) Engine Serial No.	4EX-000101 and following

4EX2	(A) Frame Serial No.	4EX-010101 and following
	(B) Engine Serial No.	4EX-010101 and following

4EX3	(A) Frame Serial No.	4EX-018101 and following
	(B) Engine Serial No.	4EX

4EX4	(A) Frame Serial No.	4EX-020101 and following
	(B) Engine Serial No.	4EX-020101 and following

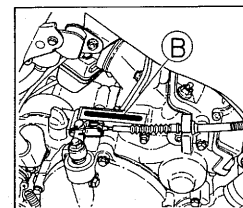
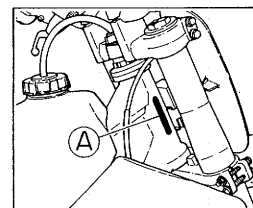

Color Code	Color Name	Abbreviate
0206	PURPLISH WHITE SOLID 1	PWS1

7. Applicable colors of graphics are represented in the "Remarks" column by the letter(s) appropriately picked out of the full word(s) showing such colors.

EXAMPLE

Part No.	Description	Q'ty	Remarks
2N4-24110-00-X5	FUEL TANK COMP.	1	MAXIM RED
3J1-24240-10	. GRAPHIC, fuel tank set	1	for MXR

CONTENTS

ENGINE

Cylinder Head	B2~B3
Governor	B4
Crankshaft, Piston	B5
Water Pump	B6
Radiator, Hose	B7
Intake	B8
Carburetor	B9~B10
Exhaust	B11
Crankcase	B12
Crankcase Cover 1	B13
Starter	B14
Clutch	B15
Transmission	C2~C3
Shift Cam, Fork	C4
Shift Shaft	C5

CHASSIS

Frame	C6
Fender	C7
Side Cover	C8
Rear Arm	C9~C10
Rear Suspension	C11
Steering	C12
Front Fork	C13~C15
Fuel Tank	D2
Seat	D3
Front Wheel	D4
Front Brake Caliper	D5
Rear Wheel	D6~D7

Rear Brake Caliper	D8
Steering Handle, Cable	D9
Front Master Cylinder	D10
Stand, Footrest	D11
Rear Master Cylinder	D12
Generator	D13
Handle Switch, Lever	D14
Electrical 1	D15

ALTERNATE PARTS

Alternate (Chassis)	E2
---------------------------	----

REPAIR KIT

Repair Kit	E3
------------------	----

INDEX

Numerical Index	M1~M3
-----------------------	-------

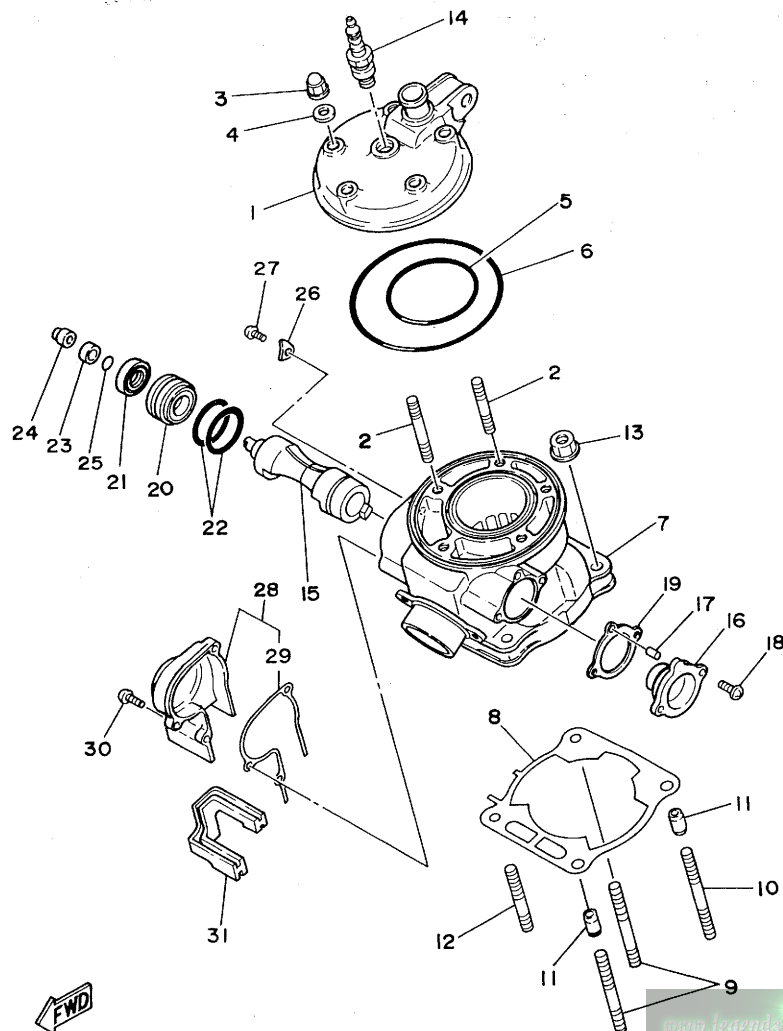

4DB2100-2010

FIG. 1 CYLINDER HEAD

REF. NO.	PART NO.	DESCRIPTION	Q'TY	REMARKS
1	4EX-11111-00	HEAD, CYLINDER 1	1	
2	90116-08394	BOLT, STUD	5	
3	90176-08026	NUT, CROWN	5	
4	90201-08087	WASHER, PLATE	5	
5	93210-65721	O-RING	1	
6	93211-07720	O-RING	1	
7	4EX-11311-20	CYLINDER 1	1	
8	1LX-11351-10	GASKET, CYLINDER	1	
9	90116-08388	BOLT, STUD	2	
10	90116-08302	BOLT, STUD	1	
11	99510-10114	PIN, DOWEL	2	
12	90116-08533	BOLT, STUD	1	
13	90179-08491	NUT	4	
14	94702-00324	PLUG, SPARK (NGK BR9EG)	1	UR
	94709-00324	PLUG, SPARK (NGK BR9EG)	1	UR FOR JAPAN
15	4EX-1131A-00	VALVE 1	1	
16	4DB-W1132-00	HOLDER 1	1	
17	93604-08071	PIN, DOWEL	1	
18	98501-05012	SCREW, PAN HEAD	2	
19	4DB-1131N-00	GASKET, HOLDER	1	
20	4DB-1131F-00	HOLDER 2	1	
21	93104-16074	OIL SEAL	1	
22	93210-27672	O-RING	2	
23	90387-102W0	COLLAR	1	
24	3JE-11937-00	BOSS, LEVER	1	
25	93210-09192	O-RING	1	
26	47X-11915-00	PLATE, THRUST 1	1	
27	98906-05008	SCREW, PAN HEAD	1	

FIG. 1 CYLINDER HEAD

REF. NO.	PART NO.	DESCRIPTION	Q'TY	REMARKS
28	4DB-11992-01	HOUSING 2	1	
29	4DB-11993-01	.GASKET	1	
30	98580-05014	SCREW, PAN HEAD	3	
31	1LX-11995-01	SEAL, HOUSING	1	

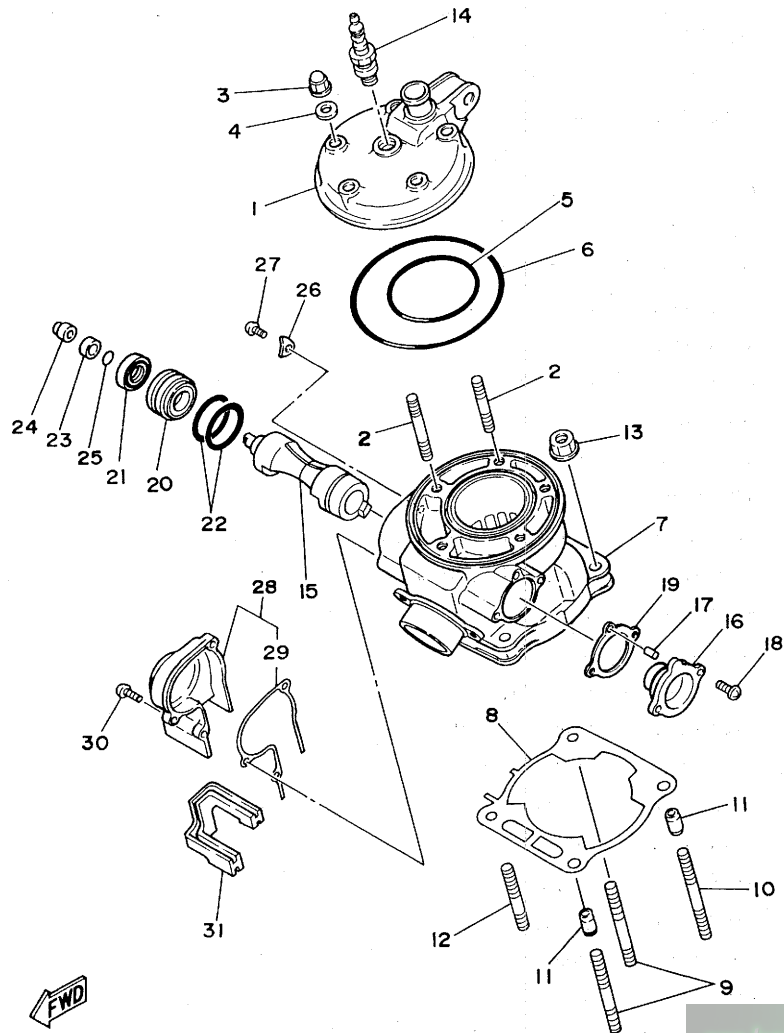

www.legends-yamaha-enduros.com

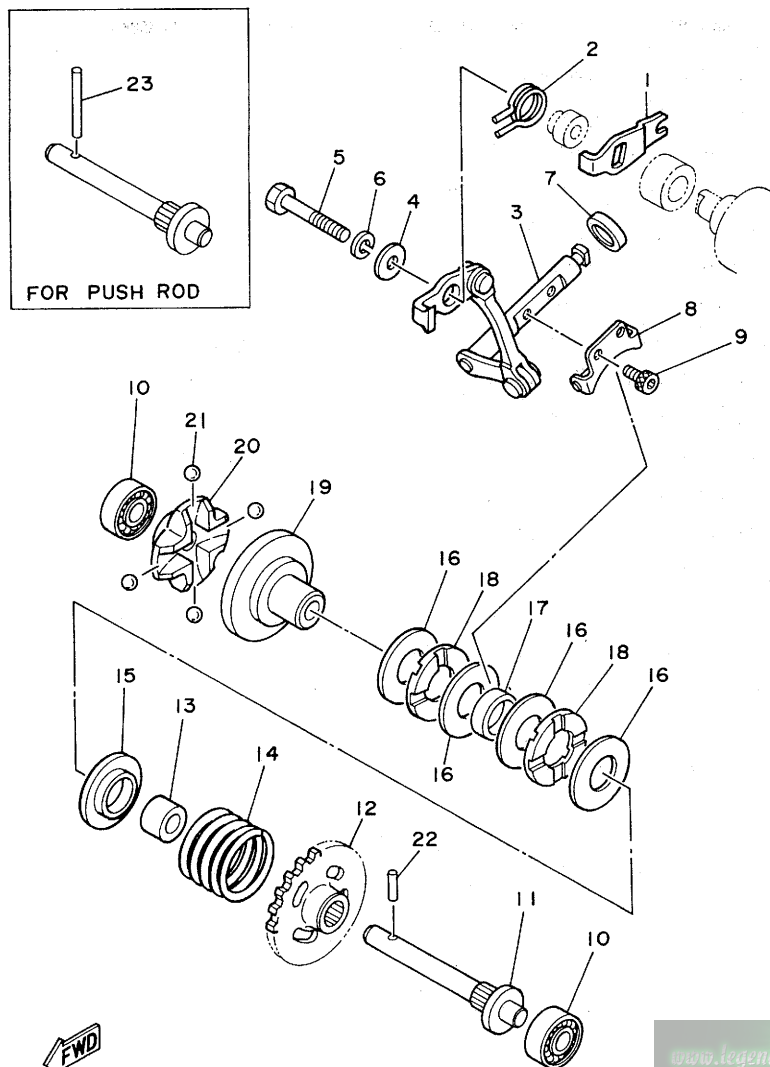

FIG. 2 GOVERNOR

REF. NO.	PART NO.	DESCRIPTION	Q'TY	REMARKS
1	3JE-11931-00	LEVER	1	
2	90508-14783	SPRING, TORSION	1	
3	3SR-11990-00	PUSH ROD ASSY	1	
4	90201-057H5	WASHER, PLATE	1	
5	97021-05030	BOLT	1	
6	92990-05100	WASHER, SPRING	1	
7	93104-08040	OIL SEAL	1	
8	5X4-11922-00	FORK, GOVERNOR	1	
9	91316-04006	BOLT	2	
10	93300-60814	BEARING (608M4ML01)	2	NMB
11	5X4-11921-02	SHAFT, GOVERNOR	1	
12	24X-11953-01	GEAR, GOVERNOR	1	
13	90560-08213	SPACER	1	
14	90501-222J5	SPRING, COMPRESSION	1	UR
	90501-240E7	SPRING, COMPRESSION	1	UR FOR JAPAN
15	5X4-11952-00	PLATE	1	
16	90201-154E9	WASHER, PLATE	4	
17	90387-152F2	COLLAR	1	
18	93340-21505	BEARING, THRUST	2	
19	5X5-11912-01	RETAINER, WEIGHT	1	
20	5X5-11911-01	RETAINER	1	
21	93521-64032	BALL	4	
22	93603-14179	PIN, DOWEL	1	
23	93604-29184	PIN, DOWEL	1	AP FOR PUSH ROD



3SR2100-0021

www.legends-yamaha-enduros.com

B4



4

REF. NO.	PART NO.	DESCRIPTION	Q'TY	REMARKS
1	3XJ-11400-01	CRANKSHAFT ASSY	1	
2	3SR-11412-00	.CRANK 1	1	
3	3XJ-11422-00	.CRANK 2	1	
4	2HG-11651-00	.ROD, CONNECTING	1	
5	3JD-11681-01	.PIN, CRANK 1	1	
6	90209-22257	.WASHER	2	
7	93310-522M4	.BEARING, CYLINDRICAL	1	
8	4EX-11631-00-A0	PISTON (STD)	1	UR RED
	4EX-11631-00-B0	PISTON (STD)	1	UR ORANGE
	4EX-11631-00-C0	PISTON (STD)	1	UR GREEN
	4EX-11631-00-D0	PISTON (STD)	1	UR PURPLE
9	5X4-11611-02	RING, PISTON	1	
10	137-11633-00	PIN, PISTON	1	
11	93450-17129	CIRCLIP	2	
12	93310-216L2	BEARING, CYLINDRICAL	1	
13	93306-37204	BEARING (63/22SH2-9TC4)	2	KOYO
14	93102-22363	OIL SEAL	1	
15	93103-32171	OIL SEAL	1	
16	90280-03017	KEY, WOODRUFF	1	

FIG. 5 RADIATOR. HOSE

REF. NO.	PART NO.	DESCRIPTION	Q'TY	REMARKS
1	4EW-1240A-00	RADIATOR ASSY	1	
2	91A20-05065	TUBE, FLEXIBLE VINYL	1	
3	90467-09006	CLIP	1	
4	4EX-12461-00	RADIATOR ASSY	1	
5	22W-12462-00	CAP, RADIATOR	1	
6	4EW-12482-00	PIPE 2	1	
7	4EX-12483-00	PIPE 3	1	
8	3AK-12483-00	PIPE 3	1	
9	4EX-12469-00	JOINT 1	1	
10	4EX-12476-00	PIPE 6	1	
11	4EX-12477-00	PIPE 7	1	
12	1LX-1248A-00	PIPE 8	1	
13	90450-28014	HOSE CLAMP ASSY	6	
14	90450-22052	HOSE CLAMP ASSY	4	
15	90450-15041	HOSE CLAMP ASSY	1	
16	90450-17036	HOSE CLAMP ASSY	1	
17	90480-15528	GROMMET	6	
18	90387-0700G	COLLAR	6	
19	95023-06030	BOLT	6	
20	90201-06067	WASHER, PLATE	4	

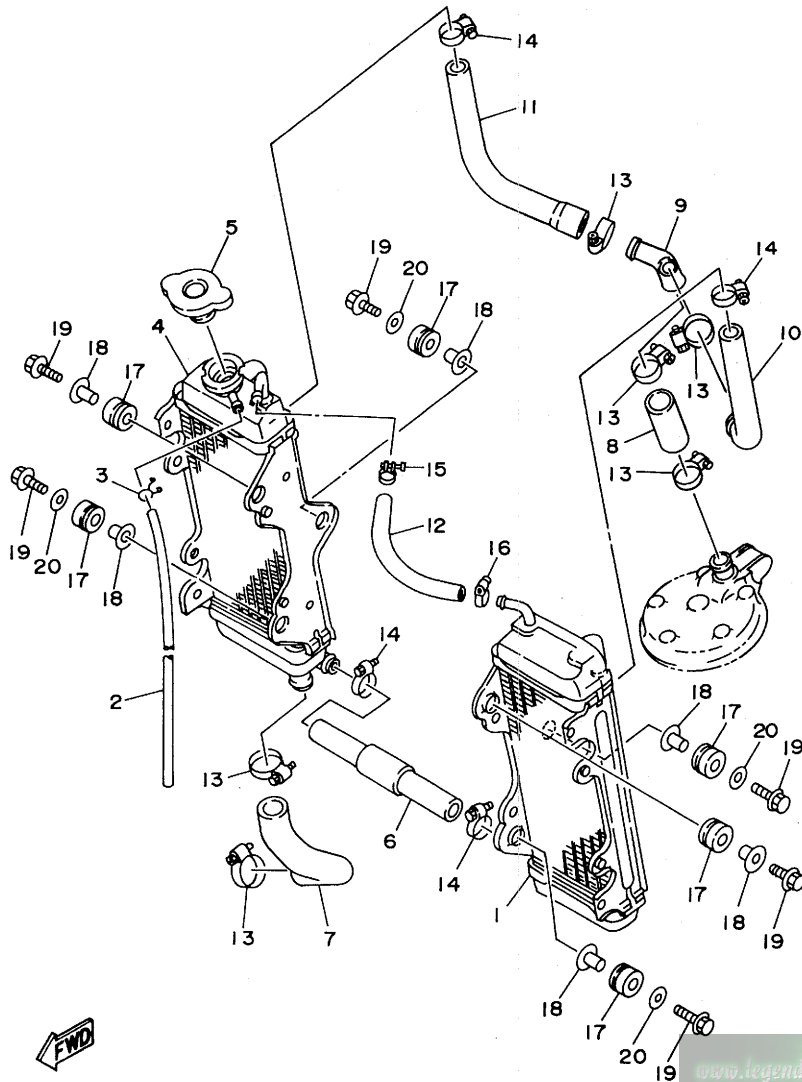

4EX1100-3050

www.legends-yamaha-enduros.com

B7

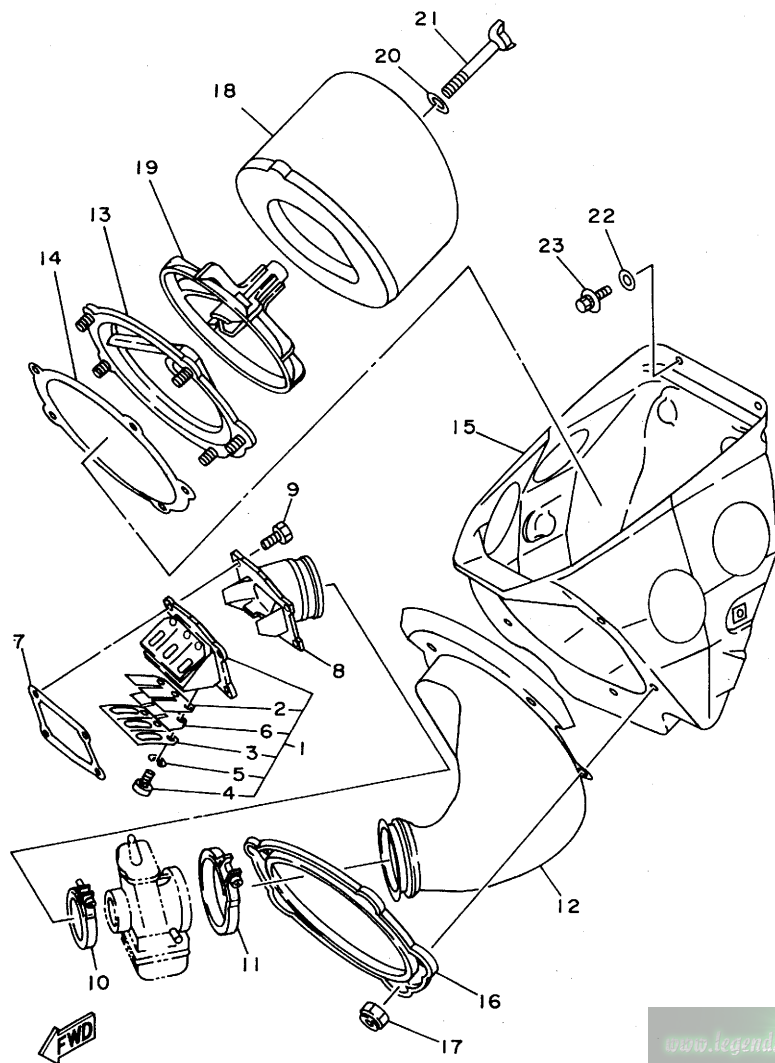

4EX2100-3060

FIG. 6 INTAKE

REF. NO.	PART NO.	DESCRIPTION	Q'TY	REMARKS
1	4EX-13610-01	REED VALVE ASSY	1	
2	55Y-13613-00	.REED, VALVE	2	
3	55Y-13616-00	.STOPPER, REED VALVE	2	
4	98580-03008	.SCREW, PAN HEAD	6	
5	92990-03100	.WASHER, SPRING	6	
6	4EX-13613-00	.REED, VALVE	2	
7	3XP-13621-00	GASKET, VALVE SEAT	1	
8	4EX-13565-00	JOINT, CARBURETOR	1	
9	95023-06025	BOLT	4	
10	90460-51109	CLAMP, HOSE	1	
11	90460-68230	CLAMP, HOSE	1	
12	4EX-14453-01	JOINT, AIR CLEANER 1	1	
13	3JD-14459-00	HOLDER, GUIDE	1	
14	3JD-14462-00	SEAL	1	
15	4EW-14411-01	CASE, AIR CLEANER 1	1	
16	3JD-14477-00	PLATE	1	
17	95601-05100	NUT, U	5	
18	4EW-14451-00	ELEMENT, AIR CLEANER	1	
19	3JD-14458-00	GUIDE	1	
20	90209-06096	WASHER	1	
21	90122-06035	BOLT, WING	1	
22	90201-06571	WASHER, PLATE	2	
23	90105-06553	BOLT, WASHER BASED	2	

www.legends-yamaha-enduros.com

FIG. 7 CARBURETOR

REF. NO.	PART NO.	DESCRIPTION	Q'TY	REMARKS
1	4EX-14101-10	CARBURETOR ASSY 1	1	
2	55X-14196-00	.PIPE	1	
3	3JD-14147-00	.O-RING	1	
4	256-14919-00	.CLIP	1	
5	3JD-14194-00	.RING	1	
6	2HH-14197-00	.PIPE	2	
7	3JE-14171-00	.PLUNGER, STARTER	1	
8	363-14187-00	.ARM, FLOAT	1	
9	353-14186-00	.PIN, FLOAT	1	
10	214-14118-00	.CAP	2	
11	98511-04012	.SCREW, PAN HEAD	2	
12	92902-04100	.WASHER, SPRING	2	
13	3JD-14131-00	.SPRING, THROTTLE VALVE	1	
14	98580-03010	.SCREW, PAN HEAD	1	
15	92990-03100	.WASHER, SPRING	1	
16	3JD-14185-00	.FLOAT	1	
17	3JE-14561-00	.O-RING	1	
18	4DB-14115-00	.PLUG, SCREW	1	
19	3JE-14185-00	.FLOAT	1	
20	3JE-14147-00	.O-RING	1	
21	3JD-14116-A4	.NEEDLE (J8-6EN15-56)	1	STD
	3JD-14116-A3	.NEEDLE (J8-6EN15-54)	1	AP
	3JD-14116-A1	.NEEDLE (J8-6EN15-55)	1	AP
	3JD-14116-A5	.NEEDLE (J8-6EN15-57)	1	AP
22	3H1-14142-20	.JET, PILOT (# 20)	1	STD
	3H1-14142-17	.JET, PILOT (# 17.5)	1	AP
	3H1-14142-25	.JET, PILOT (# 25)	1	AP
	3H1-14142-35	.JET, PILOT (# 35)	1	AP

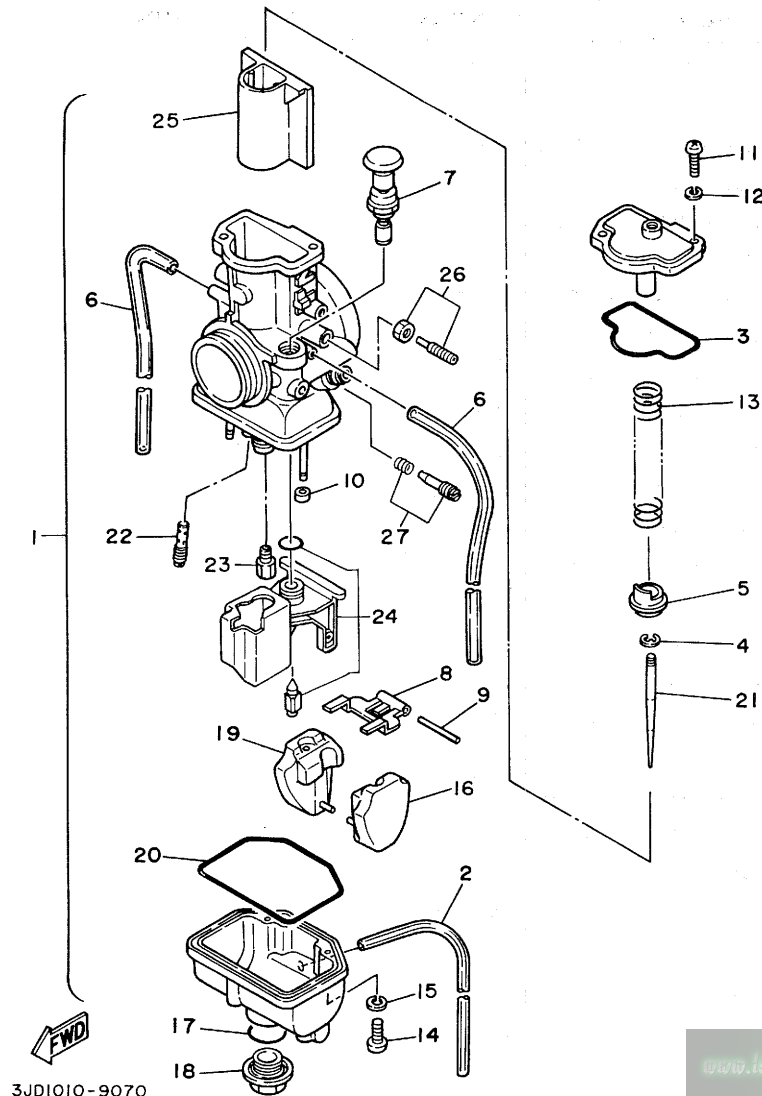

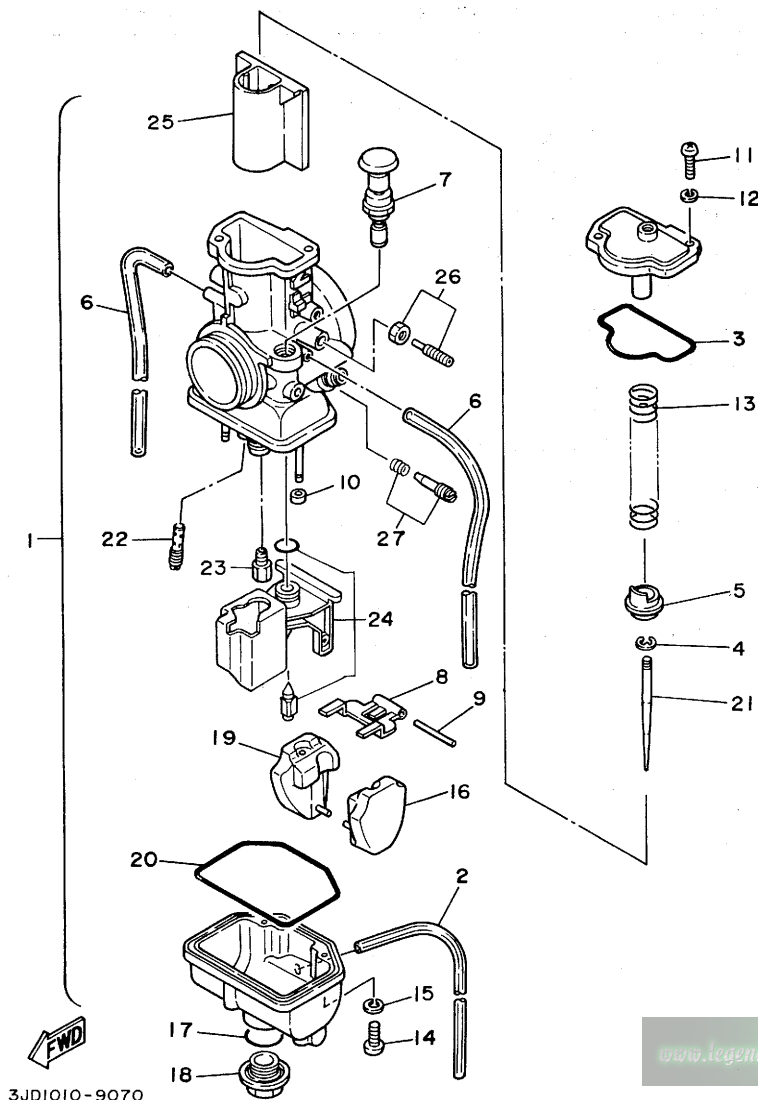
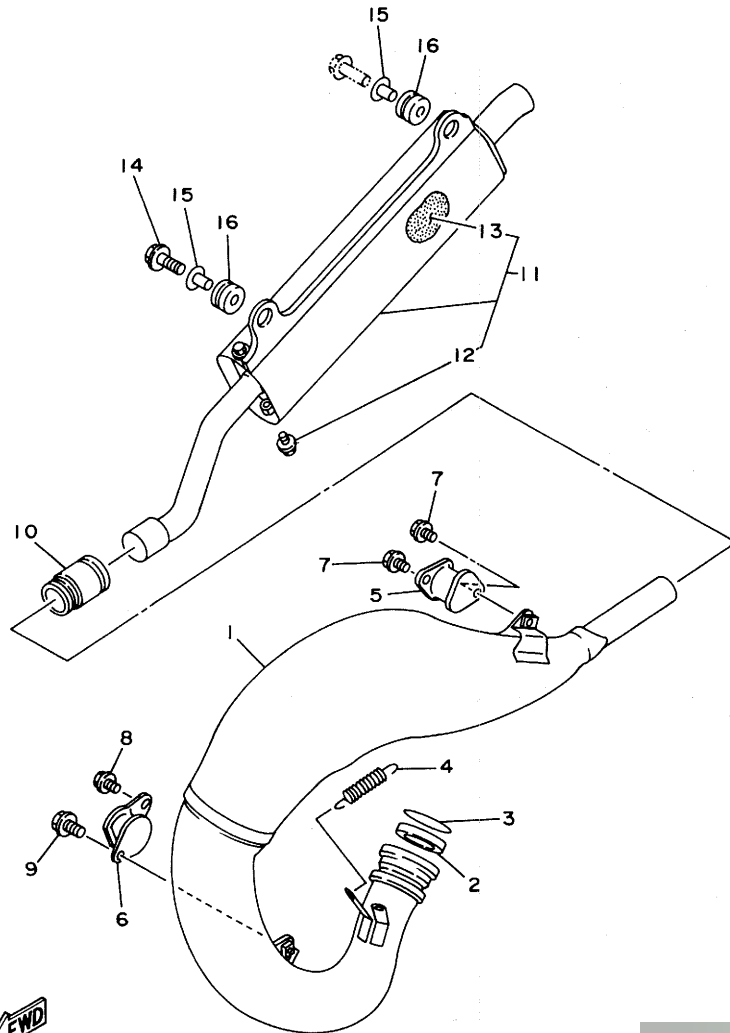

FIG. 7 CARBURETOR

REF. NO.	PART NO.	DESCRIPTION	Q'TY	REMARKS
23	137-14143-66-A1	.JET, MAIN (#330)	1	STD
	137-14143-62-A1	.JET, MAIN (#310)	1	AP
	137-14143-64	.JET, MAIN (#320)	1	AP
	137-14143-68	.JET, MAIN (#340)	1	AP
	137-14143-70	.JET, MAIN (#350)	1	AP
24	3JD-14107-35	.NEEDLE VALVE SET	1	
25	3JD-14112-40	.VALVE, THROTTLE (C.A 4.0)	1	STD
	3JD-14112-30	.VALVE, THROTTLE (C.A 3.0)	1	AP
	3JD-14112-35	.VALVE, THROTTLE (C.A 3.5)	1	AP
	3JD-14112-45	.VALVE, THROTTLE (C.A 4.5)	1	AP
	3JD-14112-50	.VALVE, THROTTLE (C.A 5.0)	1	AP
26	3JD-14103-00	.THROTTLE SCREW SET	1	
27	3JD-14104-00	.AIR SCREW SET	1	

www.legends-yamaha-enduros.com

FIG. 8 EXHAUST



REF. NO.	PART NO.	DESCRIPTION	Q'TY	REMARKS
1	4EX-14610-01	EXHAUST PIPE ASSY 1	1	
2	3R3-14613-00	GASKET, EXHAUST PIPE	1	
3	93210-45742	O-RING	1	
4	90507-20030	SPRING, TENSION	2	
5	565-14771-00	STAY, MUFFLER 1	1	
6	483-14781-02	STAY, MUFFLER 2	1	
7	95023-06012	BOLT	2	
8	95811-06012	BOLT, FLANGE	1	
9	95023-08012	BOLT	1	
10	3M7-14615-00	JOINT, EXHAUST 1	1	
11	4EX-14753-00	SILENCER, EXHAUST	1	
12	95023-06008	.BOLT	2	
13	4EX-1469A-00	.FIBER	1	
14	95023-06025	BOLT	1	
15	90387-063G3	COLLAR	2	
16	90480-16561	GROMMET	2	

FWD
4EX1100-3080

www.legends-yamaha-enduros.com

B11

FIG. 9 CRANKCASE

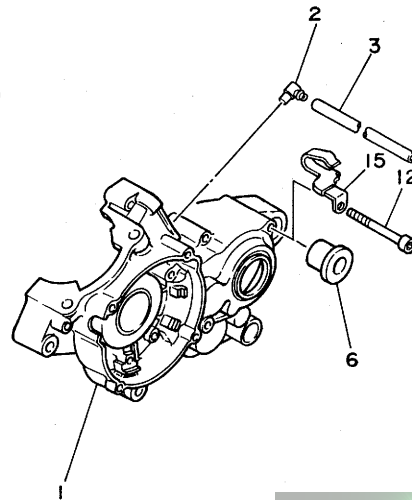
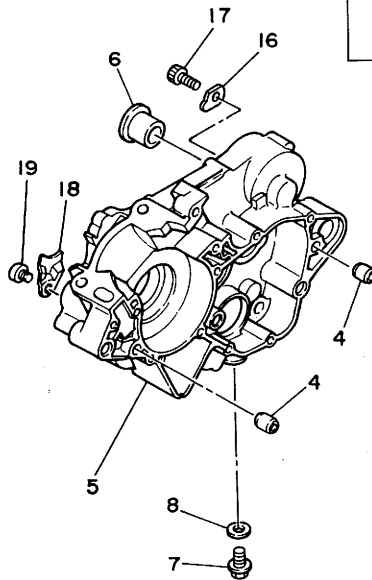
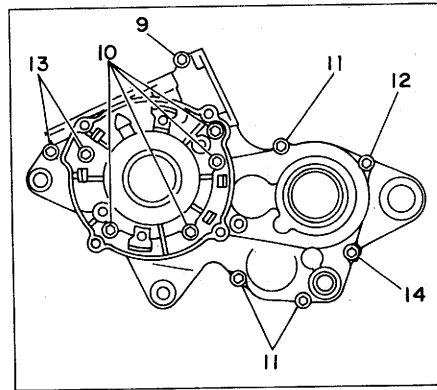

REF. NO.	PART NO.	DESCRIPTION	Q'TY	REMARKS
1	4EX-15111-00	CRANKCASE 1	1	
2	353-13115-01	CONNECTOR, SUCTION PIPE	1	
3	90445-08605	HOSE	1	
4	99510-12016	PIN, DOWEL	2	
5	4EX-15121-00	CRANKCASE 2	1	
6	90387-160H4	COLLAR	2	
7	90340-12097	PLUG, STRAIGHT SCREW	1	
8	90430-12207	GASKET	1	
9	91316-06035	BOLT	1	
10	91316-06045	BOLT	4	
11	91316-06055	BOLT	3	
12	91316-06070	BOLT	1	
13	91316-06060	BOLT	2	
14	91316-06065	BOLT	1	
15	90465-08336	CLAMP	1	
16	90209-06290	WASHER	1	
17	91316-05012	BOLT	1	
18	3R3-15128-01	HOLDER	1	
19	98501-08010	SCREW, PAN HEAD	1	



3JD1010-9090

www.legends-yamaha-enduros.com

B12

FIG. 10 CRANKCASE COVER 1

REF. NO.	PART NO.	DESCRIPTION	Q'TY	REMARKS
1	4DB-15411-00	COVER, CRANKCASE 1	1	
2	4DB-15451-00	GASKET, CRANKCASE COVER 1	1	
3	98580-06030	SCREW, PAN HEAD	4	
4	92901-06600	WASHER, PLATE	4	
5	4EX-15421-00	COVER, CRANKCASE 2	1	
6	98502-06016	SCREW, PAN HEAD	2	
7	3JD-15431-00	COVER, CRANKCASE 3	1	
8	1LX-15462-10	GASKET, CRANKCASE COVER 3	1	
9	99530-10014	PIN, DOWEL	2	
10	1G8-15362-00	PLUG, OIL LEVEL	1	
11	93210-14104	O-RING	1	
12	95023-06008	BOLT	1	
13	90430-06014	GASKET	1	
14	95023-06025	BOLT	6	
15	95023-06035	BOLT	2	
16	95023-06040	BOLT	1	
17	4EX-15415-00	COVER, GENERATOR	1	
18	3JD-15463-10	GASKET, CARBURETOR COVER 2	1	
19	99530-10014	PIN, DOWEL	2	
20	95023-06030	BOLT	3	
21	95023-06040	BOLT	2	

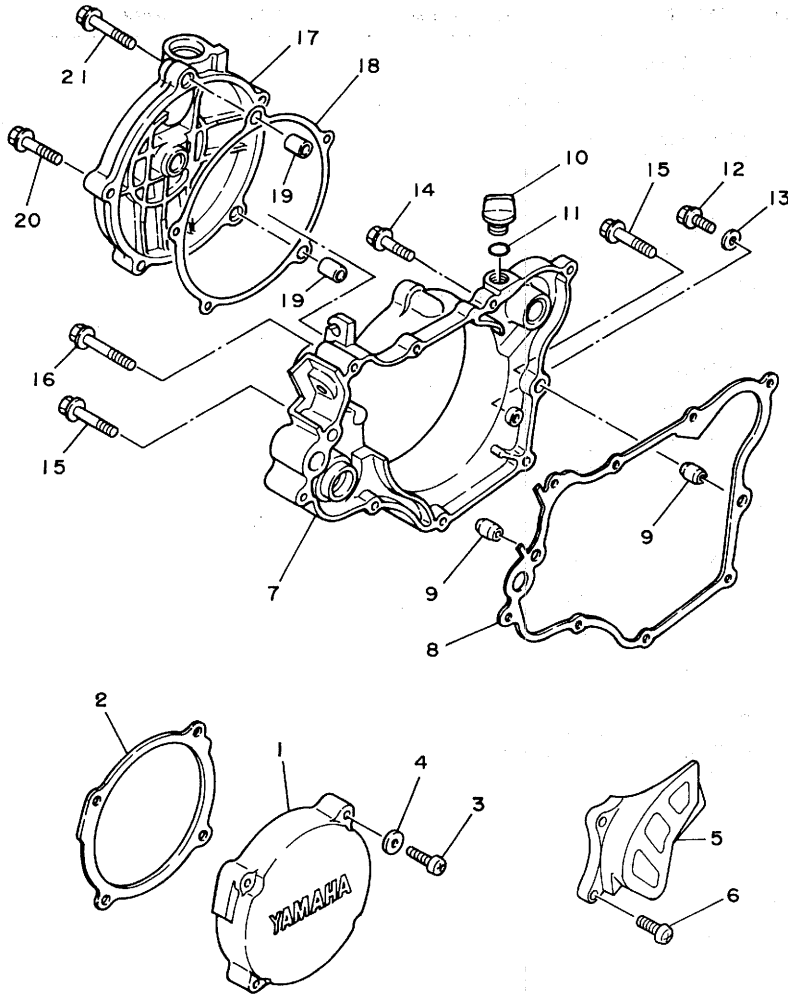

4EX1100-3100

www.legends-yamaha-enduros.com

B13

FIG. 11 STARTER

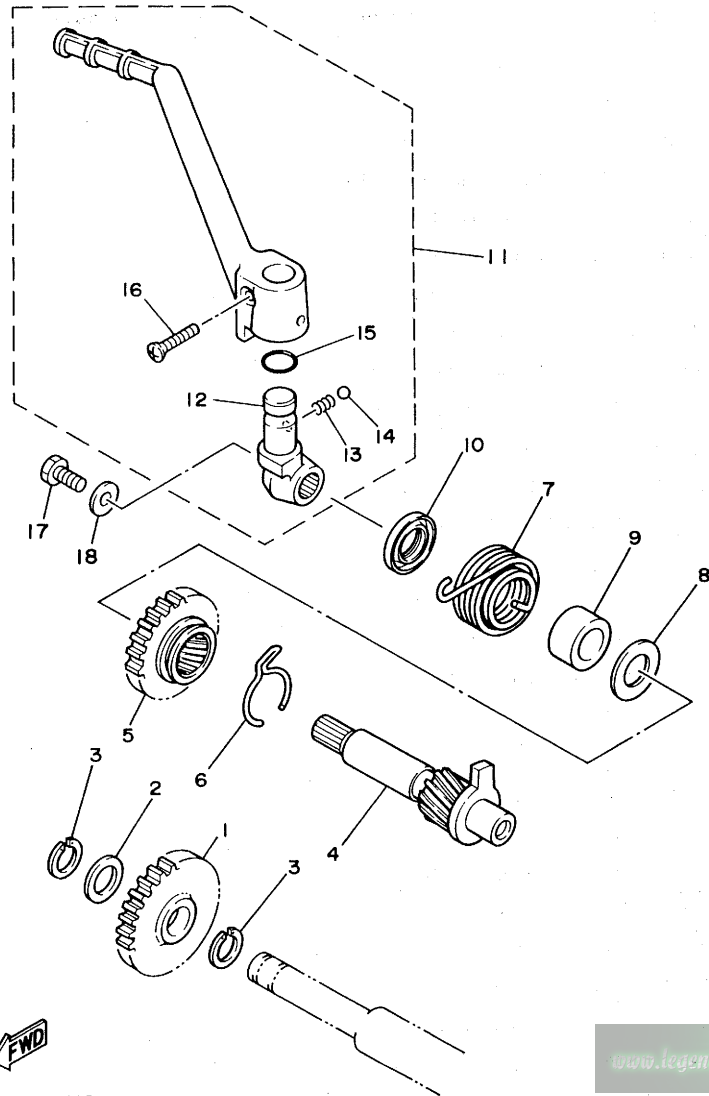

REF. NO.	PART NO.	DESCRIPTION	Q'TY	REMARKS
1	1LX-15651-00	GEAR, KICK IDLE	1	
2	137-17417-00-05	SHIM 1 (0.5T)	1	
3	93440-15012	CIRCLIP	2	
4	1LX-15660-01	KICK AXLE ASSY	1	
5	1LX-15641-00	GEAR, KICK	1	
6	90468-26048	CLIP	1	
7	90508-26700	SPRING, TORSION	1	
8	90201-17164	WASHER, PLATE	1	
9	90560-17279	SPACER	1	
10	93102-17263	OIL SEAL	1	
11	4DB-15620-02	KICK CRANK ASSY	1	
12	4DB-15621-02	.BOSS, KICK CRANK	1	
13	90501-12081	.SPRING, COMPRESSION	1	
14	93507-32031	.BALL	1	
15	93210-15171	.O-RING	1	
16	90157-06048	.SCREW, PAN HEAD	1	
17	97021-06012	BOLT	1	
18	90201-065F3	WASHER, PLATE	1	



4DB2100-2110

www.legends-yamaha-enduros.com

B14

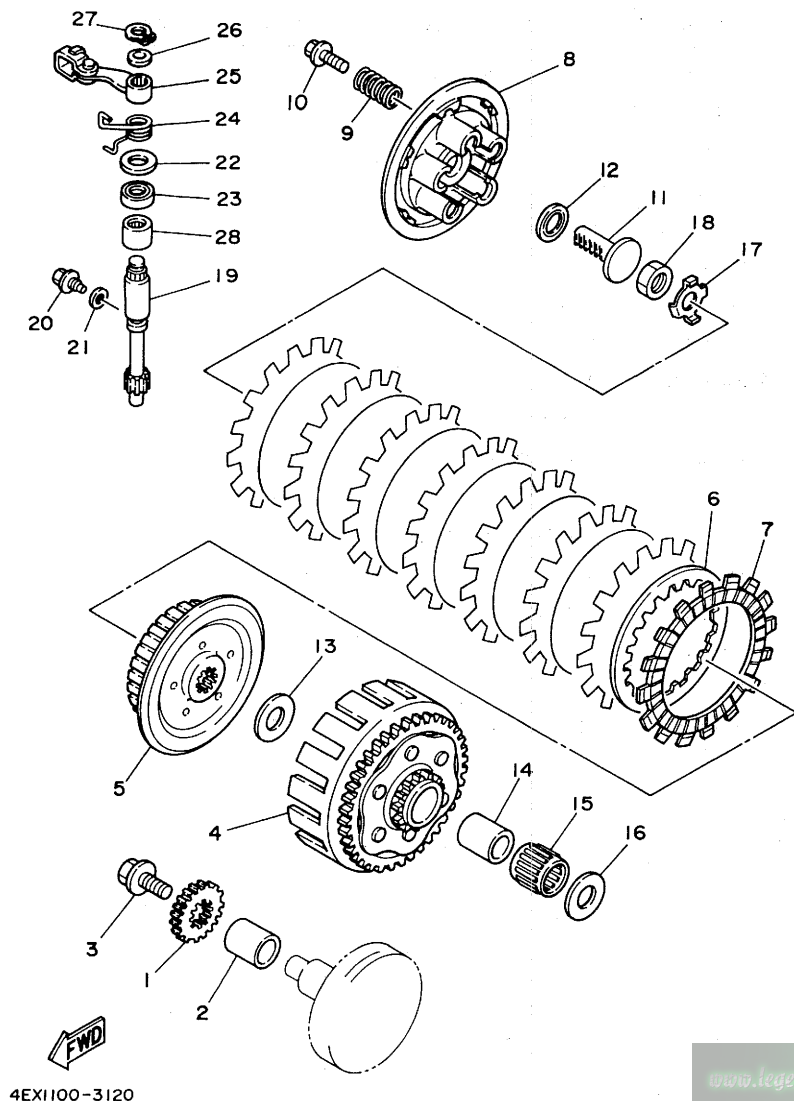
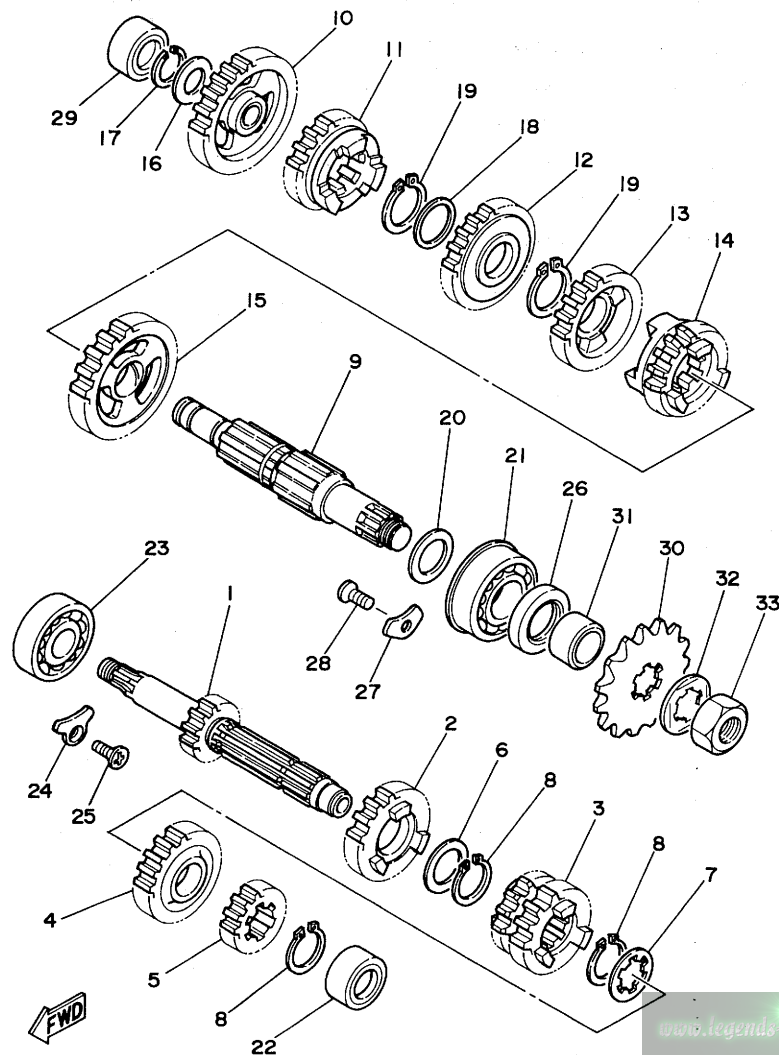

FIG. 12 CLUTCH

REF. NO.	PART NO.	DESCRIPTION	Q'TY	REMARKS
1	4EX-16111-00	GEAR, PRIMARY DRIVE	1	
2	90387-202T9	COLLAR	1	
3	90105-10445	BOLT, WASHER BASED	1	
4	4EX-16150-00	PRIMARY DRIVEN GEAR COMP.	1	
5	4EX-16371-00	BOSS, CLUTCH	1	
6	3XJ-16324-00	PLATE, CLUTCH 1	7	
7	3XJ-16321-00	PLATE, FRICTION	8	
8	4EX-16351-00	PLATE, PRESSURE 1	1	
9	90501-23598	SPRING, COMPRESSION	5	
10	90159-06016	SCREW, WITH WASHER	5	
11	3SB-16356-00	ROD, PUSH 1	1	
12	93342-21013	BEARING, THRUST	1	
13	90201-204K8	WASHER, PLATE	1	
14	3XJ-16181-00	SPACER 1	1	
15	93310-225N0	BEARING, CYLINDRICAL	1	
16	3XJ-16164-00	PLATE, THRUST 2	1	
17	90215-16245	WASHER, LOCK	1	
18	90170-16326	NUT	1	
19	4EX-16382-00	AXLE, PUSH LEVER	1	
20	90109-06418	BOLT	1	
21	90430-06014	GASKET	1	
22	90201-12474	WASHER, PLATE	1	
23	93102-12224	OIL SEAL	1	
24	90508-14767	SPRING, TORSION	1	
25	3JD-16340-00	PUSH LEVER ASSY	1	
26	90201-10119	WASHER, PLATE	1	
27	99009-10400	CIRCLIP	1	
28	93315-11206	BEARING, CYLINDRICAL	1	



3XJ1100-1130

FIG. 13 TRANSMISSION

REF. NO.	PART NO.	DESCRIPTION	Q'TY	REMARKS
1	3XJ-17411-00	AXLE, MAIN	1	
2	4EX-17151-00	GEAR, 5TH PINION	1	
3	4EX-17131-00	GEAR, 3RD PINION	1	
4	4EX-17161-00	GEAR, 6TH PINION	1	
5	3SR-17121-00	GEAR, 2ND PINION	1	
6	90201-22555	WASHER, PLATE	1	
7	90209-18135	WASHER	1	
8	93410-22039	CIRCLIP	3	
9	3XJ-17421-00	AXLE, DRIVE	1	
10	1LX-17211-01	GEAR, 1ST WHEEL	1	
11	4EX-17251-00	GEAR, 5TH WHEEL	1	
12	3SR-17231-00	GEAR, 3RD WHEEL	1	
13	4EX-17241-00	GEAR, 4TH WHEEL	1	
14	4EX-17261-00	GEAR, 6TH WHEEL	1	
15	3XJ-17221-00	GEAR, 2ND WHEEL	1	
16	90201-15701	WASHER, PLATE (1.0T)	1	
17	93440-15012	CIRCLIP	1	
18	90209-18208	WASHER	1	
19	93410-22039	CIRCLIP	2	
20	90201-206K8	WASHER, PLATE	1	
21	93306-30411	BEARING (B6304)	1	
22	93311-41530	BEARING, CYLINDRICAL	1	
23	93306-20417	BEARING (B62042RS)	1	
24	1LX-15383-00	PLATE, BEARING COVER	1	
25	98701-06012	SCREW, FLAT HEAD	1	
26	93102-26042	OIL SEAL	1	
27	3XJ-15383-00	PLATE, BEARING COVER	2	
28	98701-06012	SCREW, FLAT HEAD	2	

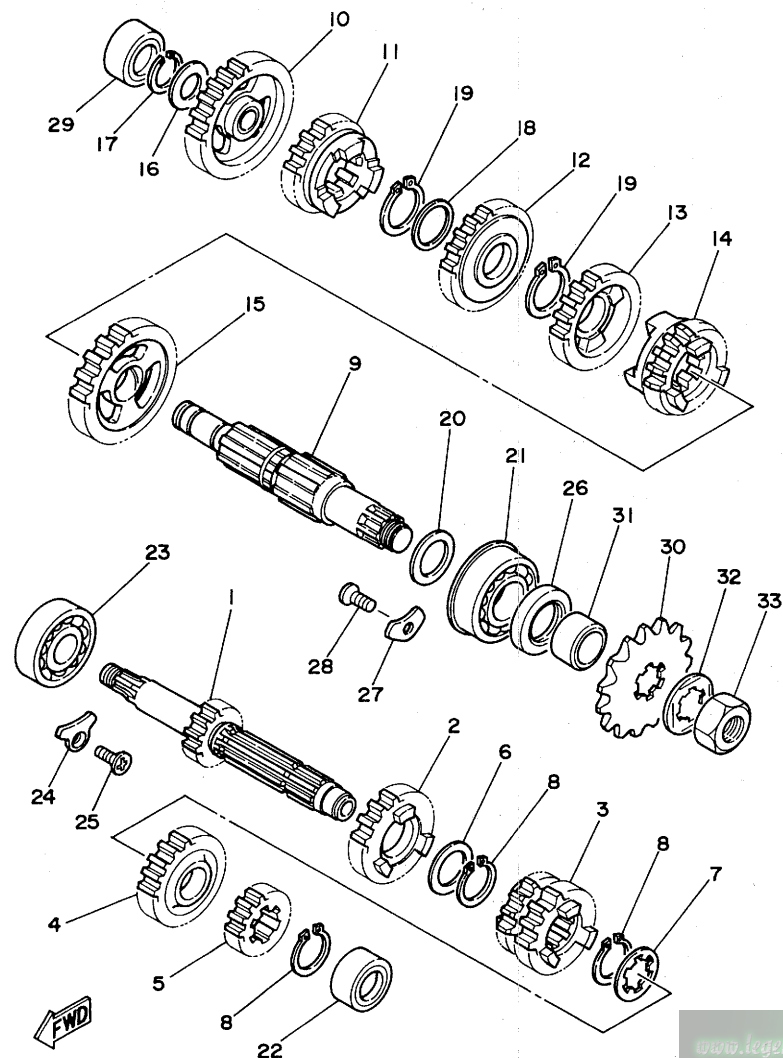

FIG. 13 TRANSMISSION

REF. NO.	PART NO.	DESCRIPTION	Q'TY	REMARKS
29	93311-31567	BEARING, CYLINDRICAL	1	
30	9383A-13031	SPROCKET, DRIVE 13T (2HG1746130)	1	STD
	9383A-12017	SPROCKET, DRIVE 12T (2HG1746120)	1	AP
	9383A-14054	SPROCKET, DRIVE 14T (2HG1746140)	1	AP
31	90387-202A0	COLLAR	1	
32	90215-20261	WASHER, LOCK	1	
33	90179-16226	NUT	1	

3XJ1100-1130

www.legends-yamaha-enduros.com

C3

FIG. 14 SHIFT CAM. FORK

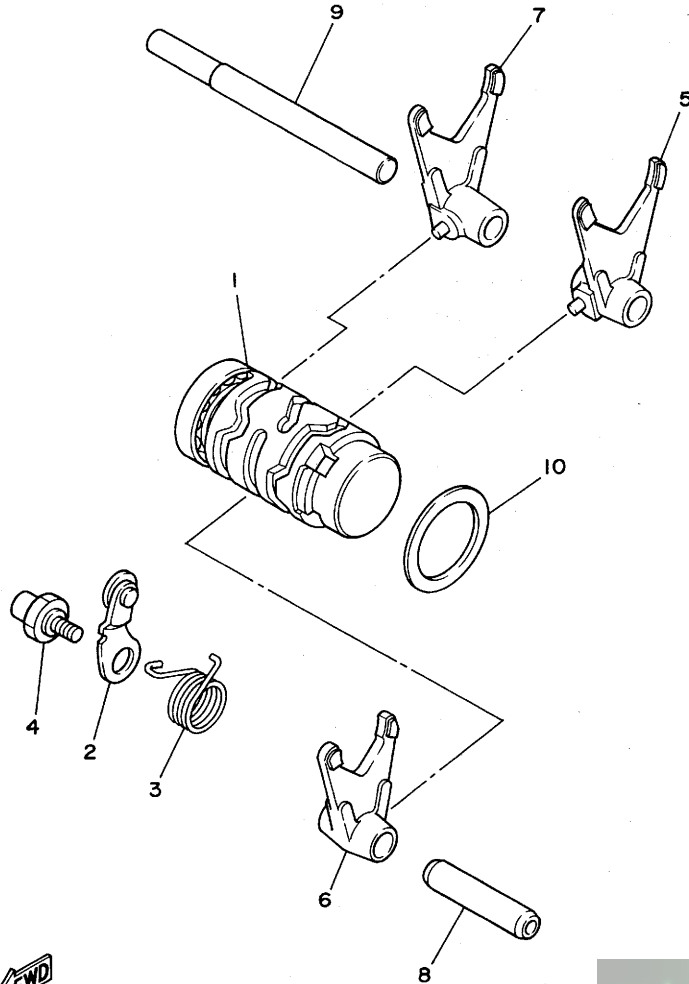

REF. NO.	PART NO.	DESCRIPTION	Q'TY	REMARKS
1	3XJ-18540-01	SHIFT CAM ASSY	1	
2	3XJ-18140-00	STOPPER LEVER ASSY	1	
3	90508-240A7	SPRING, TORSION	1	
4	3XK-18177-00	BOLT, STOPPER	1	
5	3JD-18511-01	FORK, SHIFT 1	1	
6	2VN-18512-01	FORK, SHIFT 2	1	
7	1LX-18513-01	FORK, SHIFT 3	1	
8	4EX-18531-00	BAR, SHIFT FORK GUIDE 1	1	
9	4EX-18535-00	BAR, SHIFT FORK GUIDE 2	1	
10	90201-34683	WASHER, PLATE	1	



3XJ1100-1140

www.legends-yamaha-enduros.com

C4

FIG. 15 SHIFT SHAFT

REF. NO.	PART NO.	DESCRIPTION	Q'TY	REMARKS
1	3XJ-18101-02	SHIFT SHAFT ASSY	1	
2	3XJ-18122-00	LEVER, SHIFT 2	1	
3	90508-290A8	SPRING, TORSION	1	
4	90560-12280	SPACER	1	
5	1LX-18110-02	SHIFT PEDAL ASSY	1	
6	97011-06025	BOLT	1	
7	93109-12012	OIL SEAL	1	
8	3XJ-18173-00	PIN, SHIFT	1	
9	3XJ-18178-00	ROLLER, SHIFT LEVER	1	
10	3XJ-18182-00	PAWL, SHIFTER	2	
11	90501-052G5	SPRING, COMPRESSION	2	
12	3XJ-18184-00	PIN, PAWL	2	
13	3XJ-18172-00	GUIDE, SHIFT	1	
14	90101-06664	BOLT	2	
15	4EW-18185-00	SEGMENT	1	

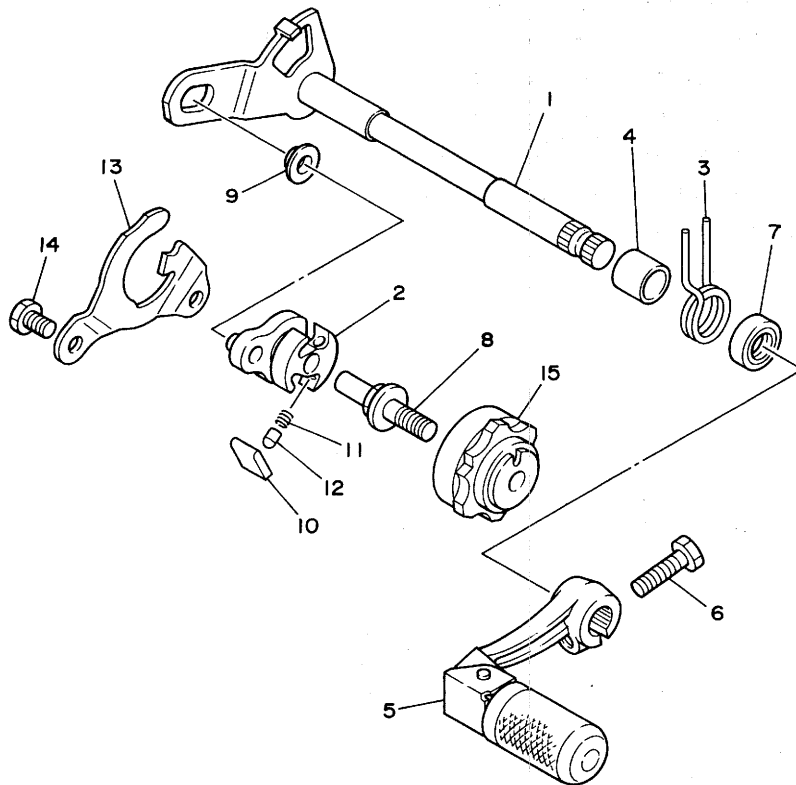

3XJ1100-1150

www.legends-yamaha-enduros.com

C5

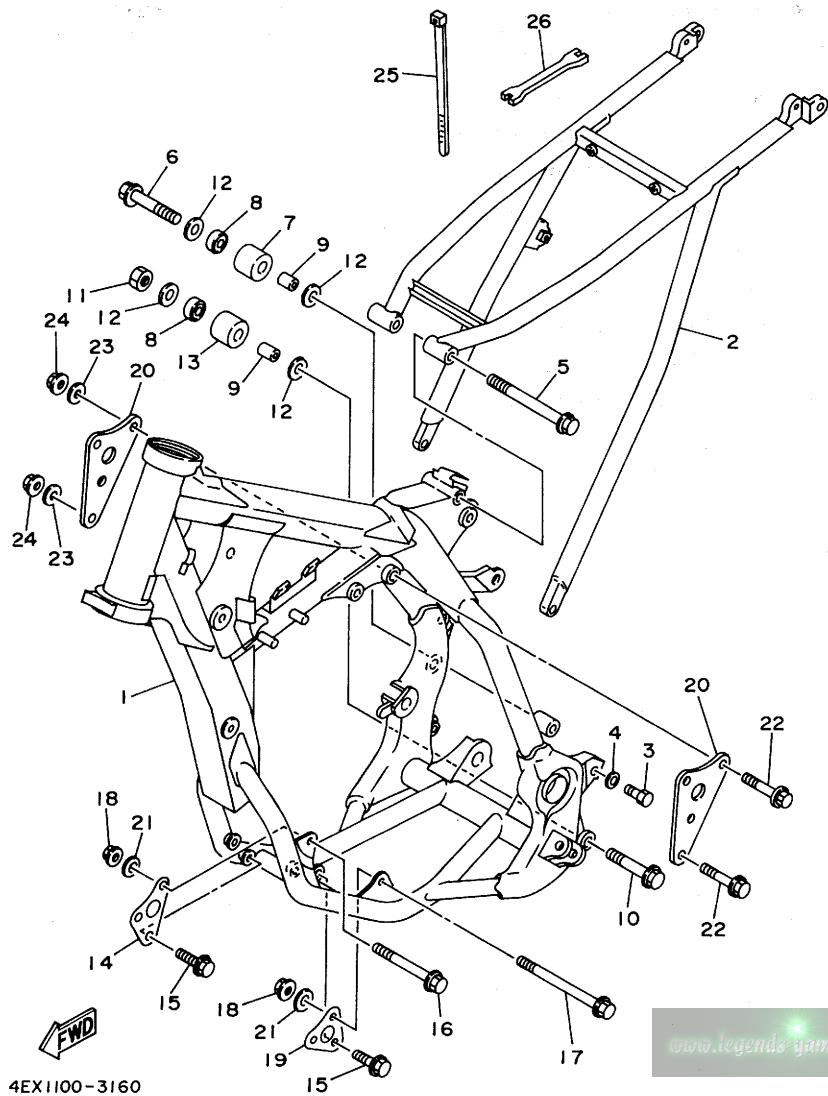

FIG. 16 FRAME

REF. NO.	PART NO.	DESCRIPTION	Q'TY	REMARKS
1	4EX-21101-00-UJ	FRONT FRAME COMP.	1	RADICAL WHITE
2	4EW-21190-00-UJ	REAR FRAME COMP.	1	RADICAL WHITE
3	90106-08051	BOLT	2	
4	90201-080E2	WASHER, PLATE	2	
5	90105-08120	BOLT, WASHER BASED	1	
6	95023-08040	BOLT	1	
7	4EW-22178-00	TENSIONER	1	
8	93300-60804	BEARING	2	
9	90387-086N4	COLLAR	2	
10	95021-08065	BOLT, FLANGE	1	
11	95311-08700	NUT	1	
12	90201-081A6	WASHER, PLATE	4	
13	3JD-22178-10	TENSIONER	1	
14	4EX-21417-00	BRACKET, FRONT LOWER 1	1	
15	95811-08035	BOLT, FLANGE	4	
16	95811-08090	BOLT, FLANGE	1	
17	95811-08120	BOLT, FLANGE	1	
18	95611-08100	NUT, U	2	
19	4EX-21427-00	BRACKET, REAR LOWER 1	1	
20	4EX-21425-00	BRACKET, REAR UPPER 1	2	
21	90201-08326	WASHER, PLATE	2	
22	95811-08050	BOLT, FLANGE	3	
23	90201-08730	WASHER, PLATE	3	
24	95601-08200	NUT, SELF-LOCKING	3	
25	12R-82591-00	BAND	1	
26	56A-28166-00	WRENCH, HEXAGON	1	

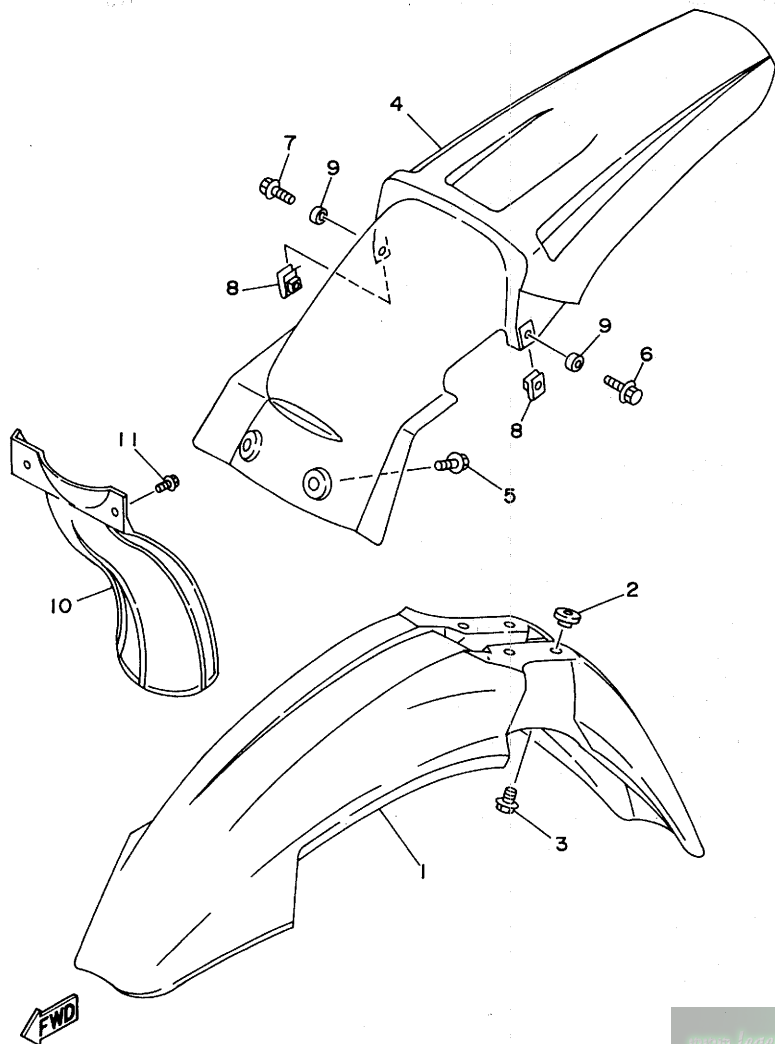

FIG. 17 FENDER

REF. NO.	PART NO.	DESCRIPTION	Q'TY	REMARKS
1	4DA-21511-00	FENDER, FRONT	1	
2	3JD-21748-00	COLLAR	4	
3	90119-06063	BOLT, WITH WASHER	4	
4	4EW-21611-00	FENDER, REAR	1	
5	90119-06185	BOLT, WITH WASHER	2	
6	95023-06016	BOLT	1	
7	95023-06030	BOLT	1	
8	90183-06023	NUT, SPRING	2	
9	90387-0701A	COLLAR	2	
10	39X-21642-00	GUARD, FLAP	1	
11	90119-06185	BOLT, WITH WASHER	2	

4EW1100-3170

www.legends-yamaha-enduros.com

C7

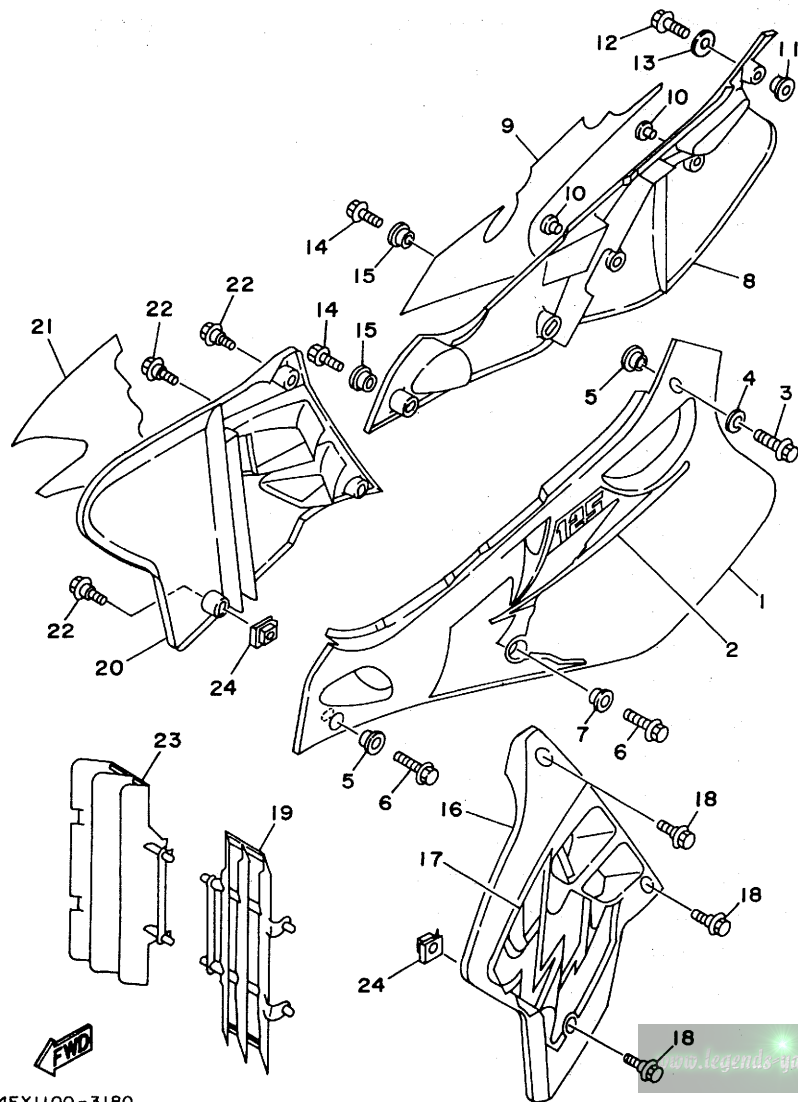

FIG. 18 SIDE COVER

REF. NO.	PART NO.	DESCRIPTION	Q'TY	REMARKS
1	4EW-21711-00	COVER, SIDE 1	1	
2	4EX-2173E-01	GRAPHIC 1	1	
3	95023-06020	BOLT	1	
4	90201-06643	WASHER, PLATE	1	
5	90387-0600F	COLLAR	2	
6	95023-06012	BOLT	2	
7	90387-0600F	COLLAR	1	
8	4EW-21721-00	COVER, SIDE 2	1	
9	4EX-2173F-01	GRAPHIC 2	1	
10	22W-24181-00	DAMPER, LOCATING 1	2	
11	90387-0600F	COLLAR	1	
12	95023-06020	BOLT	1	
13	90201-06643	WASHER, PLATE	1	
14	95023-06012	BOLT	2	
15	90387-0600F	COLLAR	2	
16	4EW-21731-00	COVER, SIDE 3	1	
17	4EW-21783-01	EMBLEM 3	1	
18	90109-067F4	BOLT	3	
19	4EW-2172A-00	PANEL 1	1	
20	4EW-21741-00	COVER, SIDE 4	1	
21	4EW-21784-01	EMBLEM 4	1	
22	90109-067F4	BOLT	3	
23	4EW-2172A-00	PANEL 1	1	
24	90183-06069	NUT, SPRING	2	

4EX1100-3180

FIG. 19 REAR ARM

REF. NO.	PART NO.	DESCRIPTION	Q'TY	REMARKS
1	4EW-22110-01	REAR ARM COMP.	1	
2	90151-04048	SCREW, COUNTERSUNK	4	
3	3XJ-22355-00	PATCH A	2	
4	93317-22262	BEARING, CYLINDRICAL	4	
5	90338-10150	PLUG	2	
6	93106-22019	OIL SEAL (DC 22-28-8)	2	
7	93342-22215	BEARING, THRUST	2	
8	4EW-22129-00	COVER, THRUST 2	2	
9	90380-16056	BUSH, SOLID	2	
10	156-22127-00	SHIM (0.3T)	1	
11	4EW-22151-00	SEAL, GUARD	1	
12	90110-05201	BOLT, HEXAGON SOCKET HEAD	3	
13	4EW-22199-00	SUPPORT, CHAIN	1	
14	4EW-22128-00	COVER, THRUST 1	1	
15	95021-06045	BOLT, FLANGE	2	
16	90179-06568	NUT	2	
17	95023-06010	BOLT	1	
18	1LX-22141-00	SHAFT, PIVOT	1	
19	90185-16127	NUT, SELF-LOCKING	1	
20	90201-164H4	WASHER, PLATE	1	
21	4EW-2217A-00	ARM, RELAY	1	
22	93315-22046	BEARING, CYLINDRICAL	2	
23	93109-20029	OIL SEAL	4	
24	90387-164N2	COLLAR	2	
25	90387-164N3	COLLAR	2	
26	90387-167Y9	COLLAR	1	
27	90109-147F2	BOLT	1	
28	90109-142F4	BOLT	2	

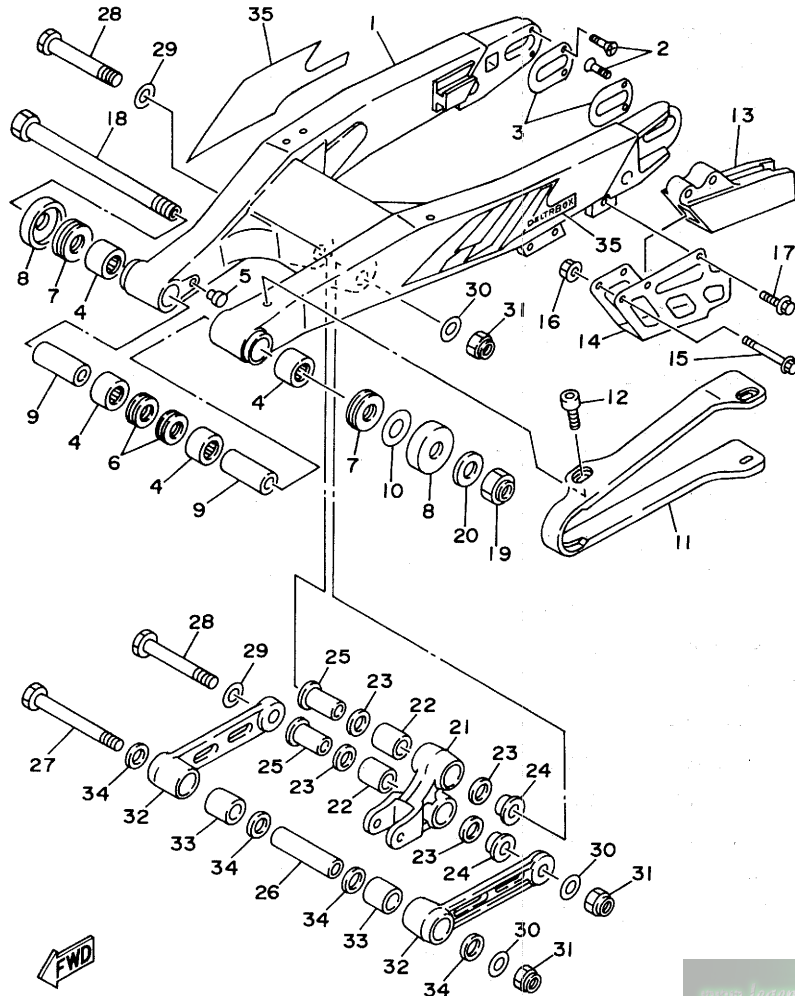

4EW1100-3190

FIG. 19 REAR ARM

REF. NO.	PART NO.	DESCRIPTION	Q'TY	REMARKS
29	90201-164H4	WASHER, PLATE	2	
30	90201-14740	WASHER, PLATE	3	
31	90185-14070	NUT, SELF-LOCKING	3	
32	4EW-2217F-00	ROD, CONNECTING 1	2	
33	93315-22046	BEARING, CYLINDRICAL	2	
34	93109-20029	OIL SEAL	4	
35	4EW-22180-02	EMBLEM	1	

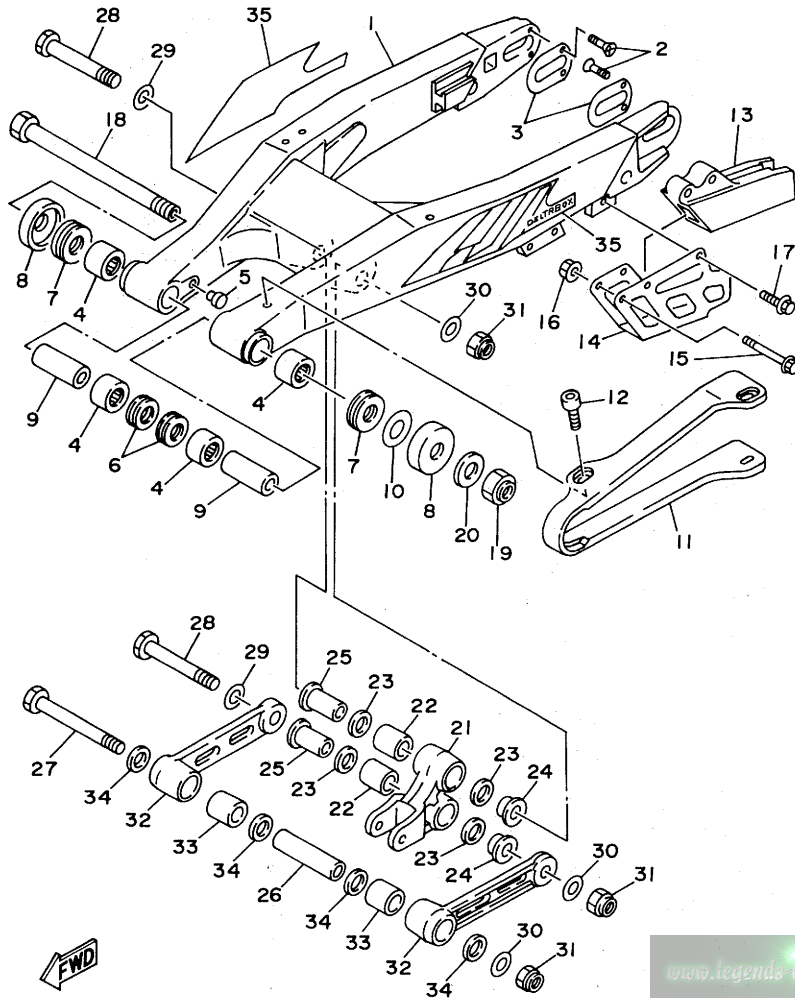

4EW1100-3190

www.legends-yamaha-endross.com

C10

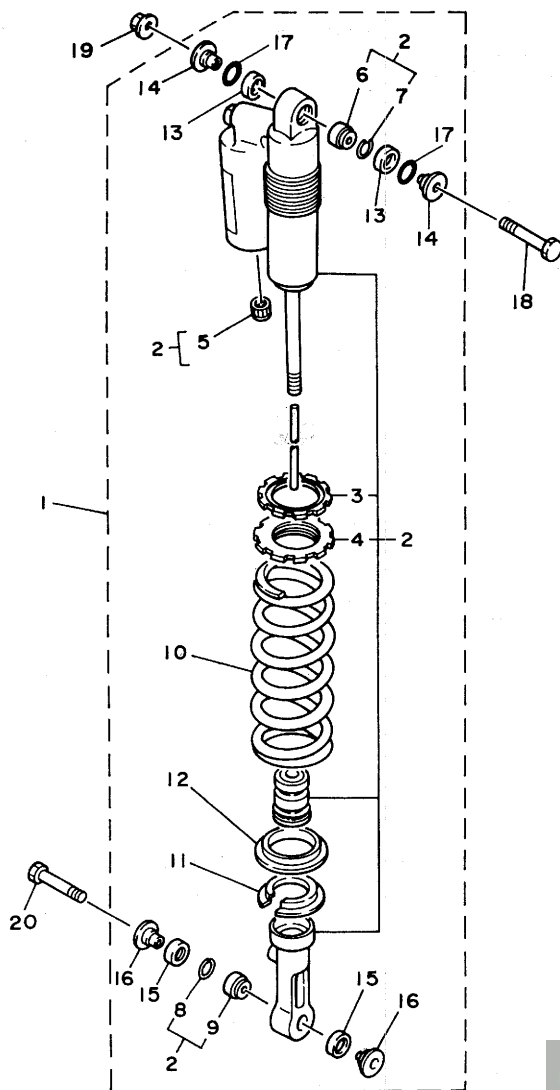

4EX1100-3200

FIG. 20 REAR SUSPENSION

REF. NO.	PART NO.	DESCRIPTION	Q'TY	REMARKS
1	4EX-22210-10	SHOCK ABSORBER ASSY, REAR	1	UR FOR USA
	4EX-22210-00	SHOCK ABSORBER ASSY, REAR	1	UR FOR EUROPE
	4EX-22210-20	SHOCK ABSORBER ASSY, REAR	1	UR FOR JAPAN
	4EX-22210-30	SHOCK ABSORBER ASSY, REAR	1	UR FOR CANADA
	4EX-22210-40	SHOCK ABSORBER ASSY, REAR	1	UR FOR OCEANIA,S.AFRICA
2	4EW-22201-10	.DAMPER SUB ASSY	1	UR FOR USA
	4EW-22201-00	.DAMPER SUB ASSY	1	UR FOR EUROPE
	4EW-22201-20	.DAMPER SUB ASSY	1	UR FOR JAPAN
	4EW-22201-30	.DAMPER SUB ASSY	1	UR FOR CANADA
	4EW-22201-40	.DAMPER SUB ASSY	1	UR FOR OCEANIA,S.AFRICA
3	3SP-22234-00	..GUIDE, SPRING 3	1	
4	3SP-22213-00	..SEAT, SPRING UPPER	1	
5	24M-23184-00	..CAP, AIR VALVE	1	
6	3JD-22216-00	..BUSH, REAR SHOCK ABSORBER	1	
7	43M-22274-00	..RING, STOP	1	
8	3Y6-23183-00	..CIRCLIP	1	
9	93399-99935	..BEARING	1	
10	3XJ-22212-11	.SPRING (K=4.8)	1	
11	3JD-22214-00	.GUIDE, SPRING 1	1	
12	3JD-22224-00	.GUIDE, SPRING 2	1	
13	3JD-22475-00	.SEAL, DUST	2	
14	3XJ-22253-00	.COLLAR, DISTANCE	2	
15	3JE-22475-00	.SEAL, DUST	2	
16	4EW-22253-00	.COLLAR, DISTANCE	2	
17	4EW-22474-00	.SEAL, RING	2	
18	3SP-22241-00	BOLT 1	1	
19	95611-10200	NUT, SELF-LOCKING	1	
20	90105-10614	BOLT, WASHER BASED	1	

C11

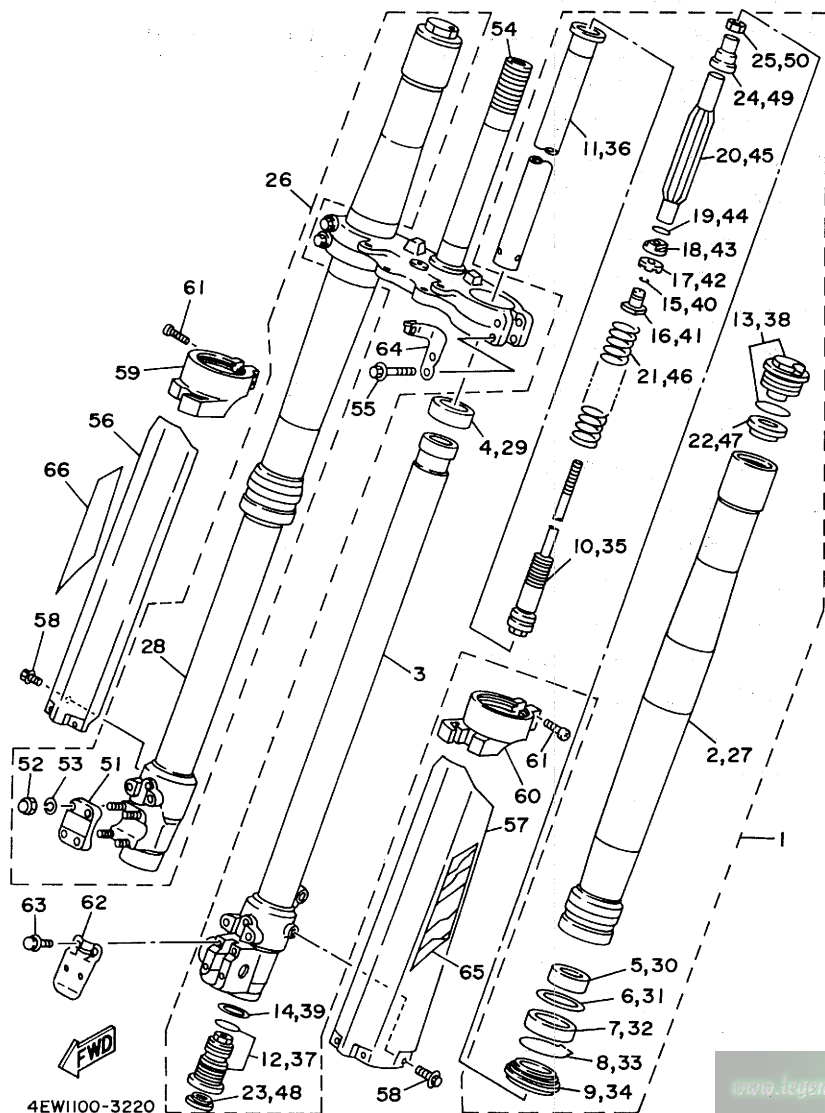
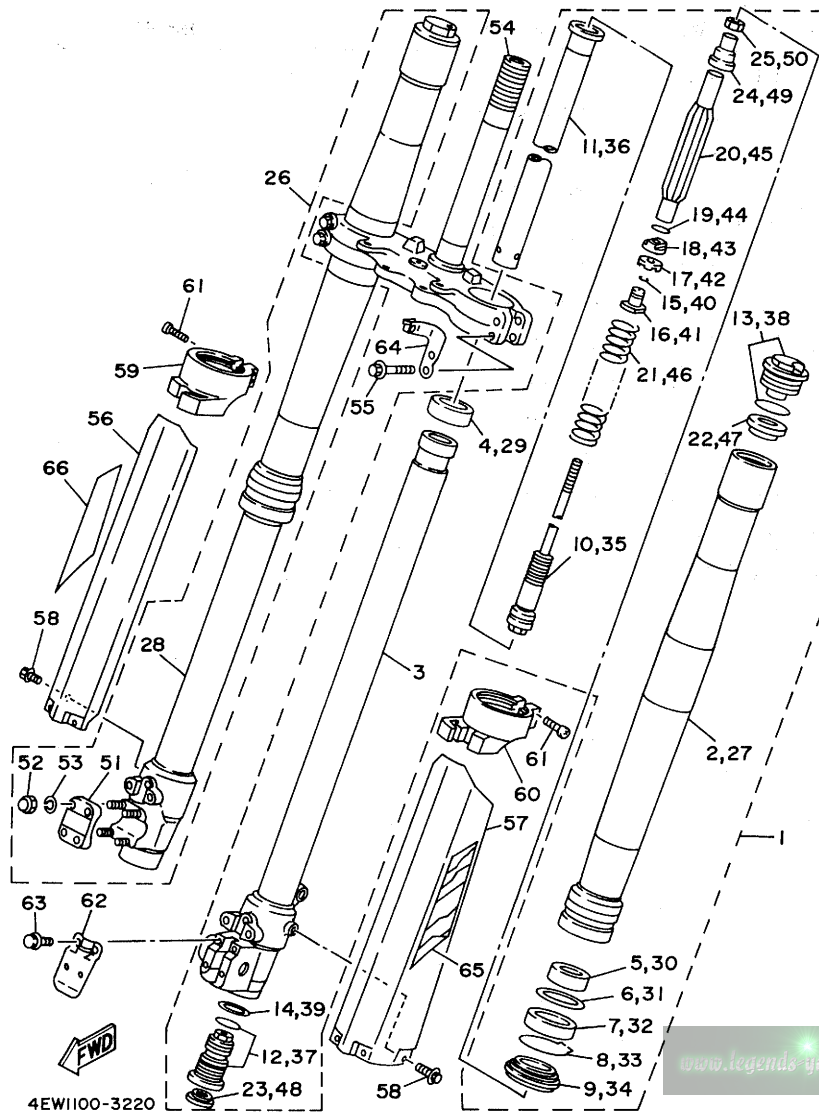

FIG. 22 FRONT FORK

REF. NO.	PART NO.	DESCRIPTION	Q'TY	REMARKS
1	4EX-23102-L0	FRONT FORK ASSY (L.H)	1	UR
	4EX-23102-M0	FRONT FORK ASSY (L.H)	1	UR FOR EUROPE
2	4EW-23136-L0	.TUBE, OUTER (RIGHT)	1	
3	4EW-23120-L0	.INNER TUBE COMP. 2	1	
4	3XJ-23171-L0	.PISTON, FRONT FORK	1	
5	4EW-23125-L0	.METAL, SLIDE 1	1	
6	4V4-23146-L0	.WASHER, OIL SEAL	1	
7	4DA-23145-L0	.OIL SEAL	1	
8	4V4-23153-L0	.RING, SNAP	1	
9	4DA-23144-L0	.SEAL, DUST	1	
10	4EW-2314A-L0	.PISTON ROD ASSY	1	
11	4EW-23170-L0	.CYLINDER COMP., FRONT FORK	1	
12	4EX-2316A-L0	.VALVE COMP.	1	UR
	4EW-2316A-L0	.VALVE COMP.	1	UR FOR EUROPE
13	4EW-23111-L0	.BOLT, CAP	1	
14	3JD-23158-L0	.GASKET	1	
15	3SP-23153-L0	.RING, SNAP	2	
16	3SP-23113-L0	.COLLAR	1	
17	3SP-23166-L0	.SPACER, OIL LOCK	1	
18	3SP-23393-L0	.NUT, SPECIAL	1	
19	3JD-23147-L0	.O-RING	1	
20	4EW-23142-L0	.SEAT, SPRING UPPER	1	
21	4EX-23141-L0	.SPRING, FRONT FORK (K=0.380)	1	
22	3XJ-23143-L0	.SEAT, SPRING LOWER	1	
23	3JD-23126-L0	.PLUG	1	
24	4EW-23363-L0	.COLLAR 1	1	
25	3SP-23357-L0	.NUT	1	
26	4EX-23103-L0	FRONT FORK ASSY (R.H)	1	UR

FIG. 22 FRONT FORK



REF. NO.	PART NO.	DESCRIPTION	Q'TY	REMARKS
26	4EX-23103-MO	FRONT FORK ASSY (R.H)	1	UR FOR EUROPE
27	4EW-23136-L0	.TUBE, OUTER (RIGHT)	1	
28	4EW-23110-L0	.INNER TUBE COMP. 1	1	
29	3XJ-23171-L0	.PISTON, FRONT FORK	1	
30	4EW-23125-L0	.METAL, SLIDE 1	1	
31	4V4-23146-L0	.WASHER, OIL SEAL	1	
32	4DA-23145-L0	.OIL SEAL	1	
33	4V4-23153-L0	.RING, SNAP	1	
34	4DA-23144-L0	.SEAL, DUST	1	
35	4EW-2314A-L0	.PISTON ROD ASSY	1	
36	4EW-23170-L0	.CYLINDER COMP., FRONT FORK	1	
37	4EX-2316A-L0	.VALVE COMP.	1	UR
	4EW-2316A-L0	.VALVE COMP.	1	UR FOR EUROPE
38	4EW-23111-L0	.BOLT, CAP	1	
39	3JD-23158-L0	.GASKET	1	
40	3SP-23153-L0	.RING, SNAP	2	
41	3SP-23113-L0	.COLLAR	1	
42	3SP-23166-L0	.SPACER, OIL LOCK	1	
43	3SP-23393-L0	.NUT, SPECIAL	1	
44	3JD-23147-L0	.O-RING	1	
45	4EW-23142-L0	.SEAT, SPRING UPPER	1	
46	4EX-23141-L0	.SPRING, FRONT FORK (K=0.380)	1	
47	3XJ-23143-L0	.SEAT, SPRING LOWER	1	
48	3JD-2312G-L0	.PLUG	1	
49	4EW-23363-L0	.COLLAR 1	1	
50	3SP-23357-L0	.NUT	1	
51	4EW-23167-L0	.HOLDER, AXLE	1	
52	5Y3-23393-00	.NUT, SPECIAL	4	

FIG. 22 FRONT FORK

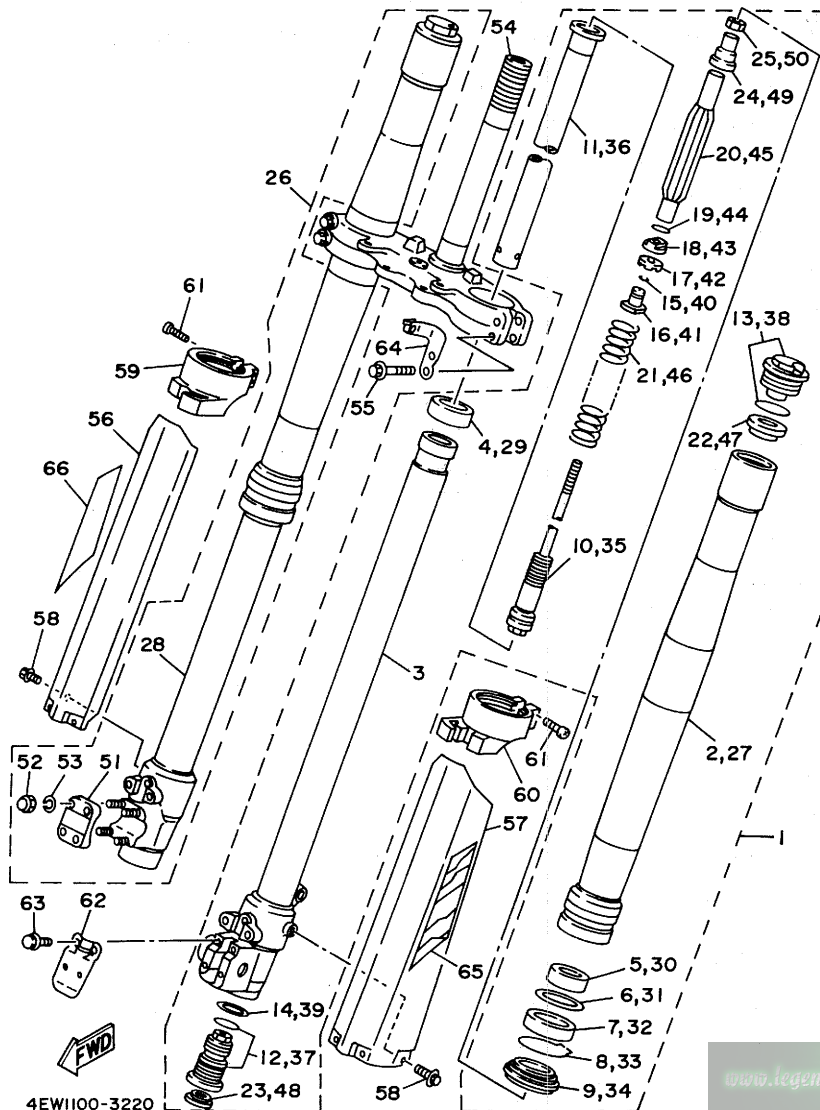
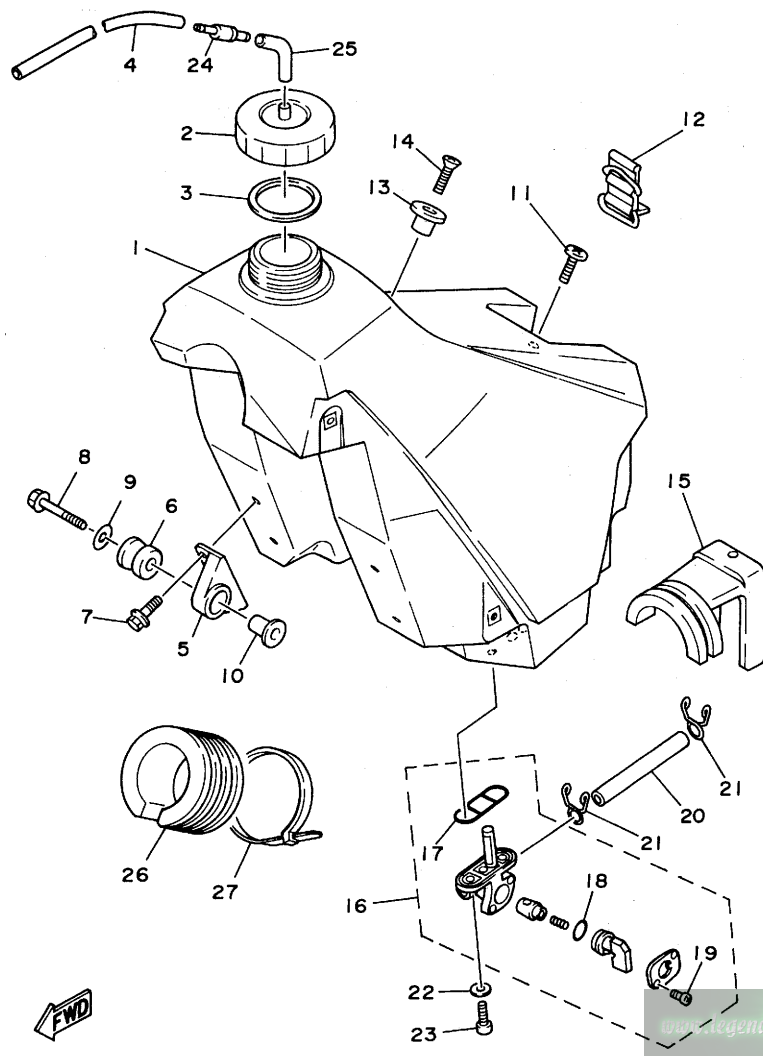

FIG. 23 FUEL TANK



4EW1100-3230

REF. NO.	PART NO.	DESCRIPTION	Q'TY	REMARKS
1	4EW-24110-00	FUEL TANK COMP.	1	
2	5X7-24611-01	BODY, CAP	1	
3	5X7-24612-00	GASKET, CAP	1	
4	90445-09100	HOSE	1	
5	24X-24144-00	HOLDER, DAMPER	2	
6	90480-18549	GROMMET	2	
7	95023-06016	BOLT	4	
8	95023-06035	BOLT	2	
9	90201-06697	WASHER, PLATE	2	
10	3JD-24186-00	WASHER, SPECIAL	2	
11	98980-06020	SCREW, BIND	1	
12	3SP-24173-00	BAND, TANK FITTING 1	1	
13	4EW-2412F-00	BRACKET, SEAT	1	
14	98701-06025	SCREW, FLAT HEAD	1	
15	4EW-24181-00	DAMPER, LOCATING 1	1	
16	3JD-24500-01	FUEL COCK ASSY 1	1	
17	4X8-24512-00	.O-RING	1	
18	3AJ-24534-00	.SEAL, COCK	1	
19	98580-03008	.SCREW, PAN HEAD	2	
20	90445-114H6	HOSE	1	
21	90467-10008	CLIP	2	
22	90202-05193	WASHER, PLATE	2	
23	90149-06011	SCREW	2	
24	3XJ-24380-00	PIPE JOINT ASSY	1	
25	90445-09058	HOSE	1	
26	4EW-24182-00	DAMPER, LOCATING 2	1	
27	90464-14117	CLAMP	1	

FIG. 24 SEAT

REF. NO.	PART NO.	DESCRIPTION	Q'TY	REMARKS
1	4EW-24770-10	SEMI-DOUBLE SEAT ASSY	1	UR
	4EW-24770-00	SEMI-DOUBLE SEAT ASSY	1	UR FOR EUROPE
2	4EW-24731-10	.COVER, SEAT	1	UR
	4EW-24731-00	.COVER, SEAT	1	UR FOR EUROPE

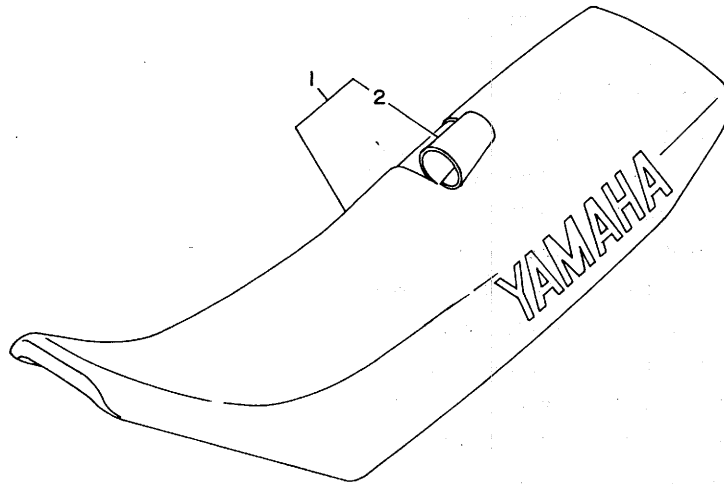

4EW1100-3240

www.legends-yamaha-enduros.com

D3

FIG. 25 FRONT WHEEL

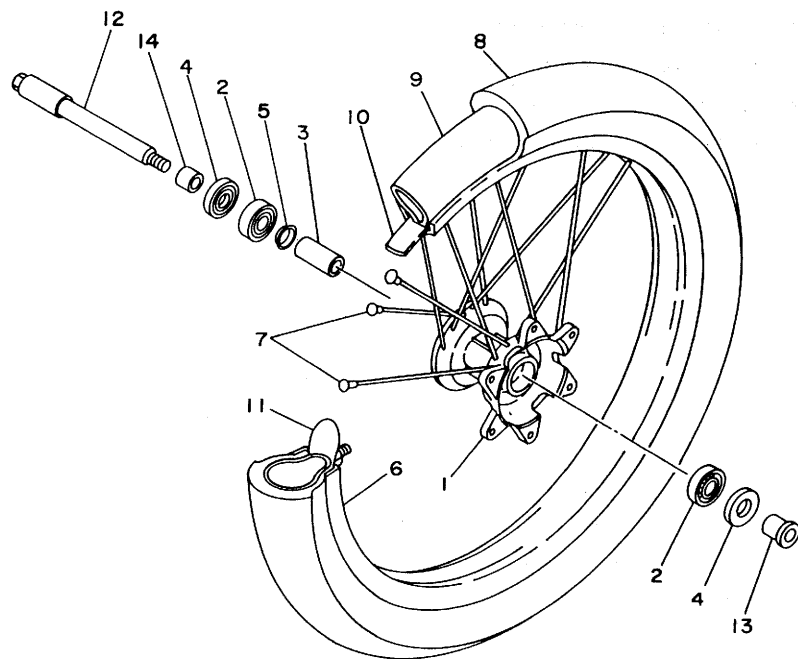

REF. NO.	PART NO.	DESCRIPTION	Q'TY	REMARKS
1	4EW-25111-00	HUB, FRONT	1	
2	93306-00316	BEARING	2	
3	90560-17379	SPACER	1	
4	93106-22032	OIL SEAL	2	
5	146-25116-00	FLANGE, SPACER 2	1	
6	94416-21509	RIM (1.60-21)	1	
7	4DA-25104-00	SPOKE SET, FRONT	1	
8	94108-217X2	TIRE (80/100-21 K490)	1	UR DUNLOP
	94108-2100Y	TIRE (80/100-21 51M K990)	1	UR DUNLOP FOR EUROPE
9	94227-21123	TUBE (2.75-21)	1	BRIDGESTONE
10	94307-21145	BAND, RIM (70-80/100-21)	1	DUNLOP
11	5X2-25394-00	SPACER, BEAD	1	
12	4DA-25181-00	AXLE, WHEEL	1	
13	90387-173Y0	COLLAR	1	
14	90387-172Y9	COLLAR	1	



4EW1100-3250

www.legends-yamaha-enduros.com

D4

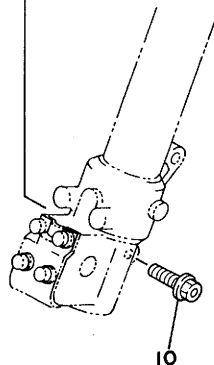
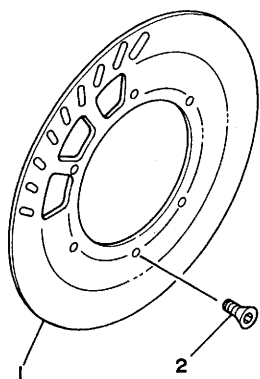
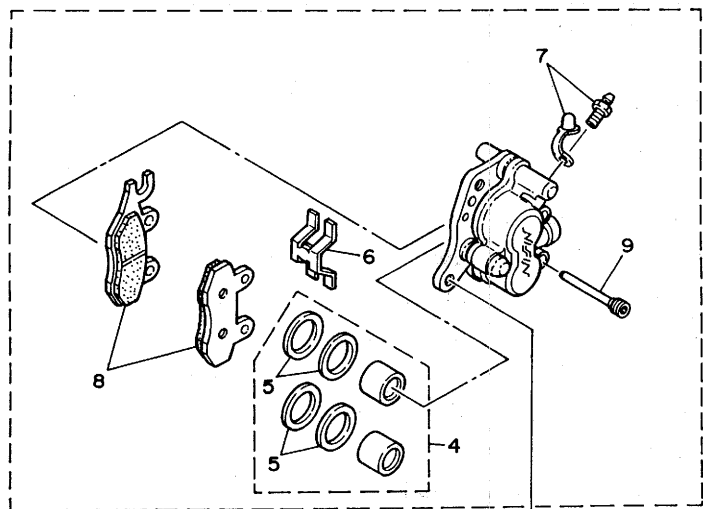

FIG. 26 FRONT BRAKE CALIPER

REF. NO.	PART NO.	DESCRIPTION	Q'TY	REMARKS
1	4EW-2582T-00	DISC, BRAKE	1	
2	90149-06272	SCREW	6	
3	4EW-2580T-00	CALIPER ASSY (LEFT)	1	
4	4EW-W0057-00	.PISTON ASSY, CALIPER	1	
5	3JD-W0047-00	..CALIPER SEAL KIT	1	
6	3SP-25919-00	.SUPPORT, PAD	1	
7	36Y-W0048-00	.BREED SCREW KIT	1	
8	4EW-W0045-00	.BRAKE PAD KIT	1	
9	3GD-25933-00	.PIN, PAD	2	
10	90105-08659	BOLT, WASHER BASED	2	



4DB2100-2260

www.legends-yamaha-enduros.com

D5

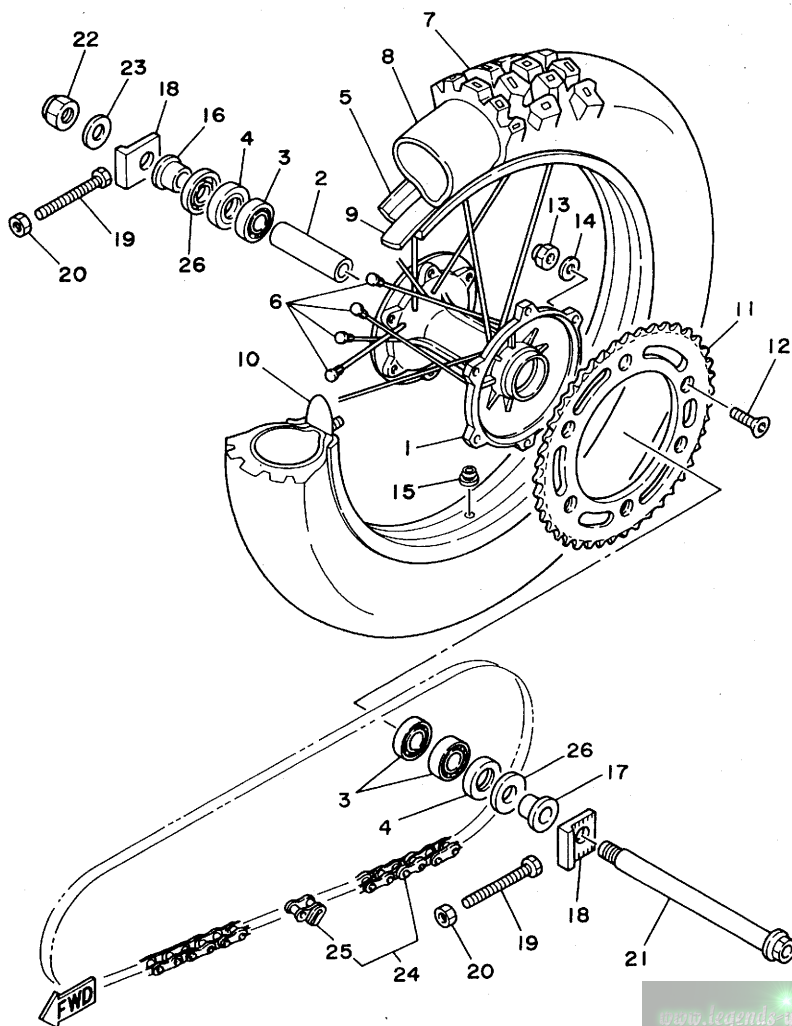

4EW1100-3270

FIG. 27 REAR WHEEL

REF. NO.	PART NO.	DESCRIPTION	Q'TY	REMARKS
1	4EW-25311-00	HUB, REAR	1	
2	4EW-25317-00	SPACER, BEARING	1	
3	93306-00418	BEARING	3	
4	93106-28023	OIL SEAL	2	
5	94418-19485	RIM (1.85-19)	1	
6	3JD-25304-00	SPOKE SET, REAR	1	
7	94110-1900X	TIRE (100/90-19 57M K695)	1	UR DUNLOP
	94110-1900W	TIRE (100/90-19 57M K990)	1	UR DUNLOP FOR EUROPE
8	94210-19224	TUBE (100/90-19 TR4 BTL)	1	DUNLOP
9	94327-19111	BAND, RIM (2.75-19)	1	INOUE
10	2X3-25394-00	SPACER, BEAD	1	
11	39W-25450-00	SPROCKET, DRIVEN (50T)	1	STD
	39W-25444-01	SPROCKET, DRIVEN (44T)	1	AP
	39W-25445-01	SPROCKET, DRIVEN (45T)	1	AP
	39W-25446-01	SPROCKET, DRIVEN (46T)	1	AP
	39W-25448-00	SPROCKET, DRIVEN (48T)	1	AP
	39W-25452-01	SPROCKET, DRIVEN (52T)	1	AP
12	90109-08792	BOLT	6	
13	95611-08100	NUT, U	6	
14	90201-081A6	WASHER, PLATE	6	
15	90480-10068	GROMMET	1	
16	90387-2000B	COLLAR	1	
17	90387-2000C	COLLAR	1	
18	3SP-25388-00	PULLER, CHAIN 1	2	
19	90101-08699	BOLT	2	
20	95701-08500	NUT, FLANGE	2	
21	3JD-25381-01	AXLE, WHEEL	1	
22	90185-18104	NUT, SELF-LOCKING	1	

FIG. 27 REAR WHEEL

REF. NO.	PART NO.	DESCRIPTION	Q'TY	REMARKS
23	92990-18600	WASHER	1	
24	94581-44116	CHAIN	1	
25	94681-44001	.JOINT, CHAIN	1	
26	4V4-25367-00	COVER, HUB DUST	2	

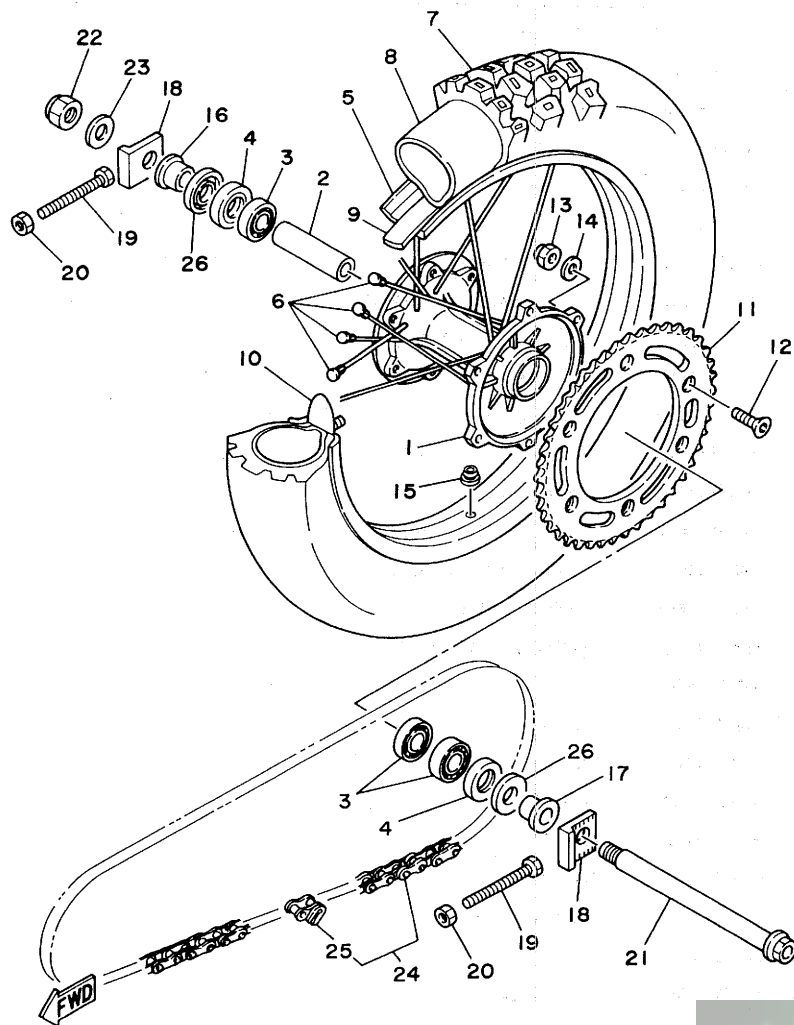

4EW1100-3270

www.legends-yamaha-enduros.com

D7

FIG. 28 REAR BRAKE CALIPER

REF. NO.	PART NO.	DESCRIPTION	Q'TY	REMARKS
1	4DA-2582W-00	DISC, REAR BRAKE 2	1	
2	90149-06272	SCREW	6	
3	4EW-2580W-00	CALIPER ASSY, REAR 2	1	
4	3SP-W0057-50	.PISTON ASSY, CALIPER	1	
5	3JD-W0047-50	..CALIPER SEAL KIT	1	
6	3SP-25919-51	.SUPPORT, PAD	1	
7	36Y-W0048-00	.BREED SCREW KIT	1	
8	4EW-W0046-00	.BRAKE PAD KIT 2	1	
9	3SP-25924-51	.PIN, PAD	2	
10	4EW-27491-00	PROTECTOR	1	
11	95023-06016	BOLT	2	

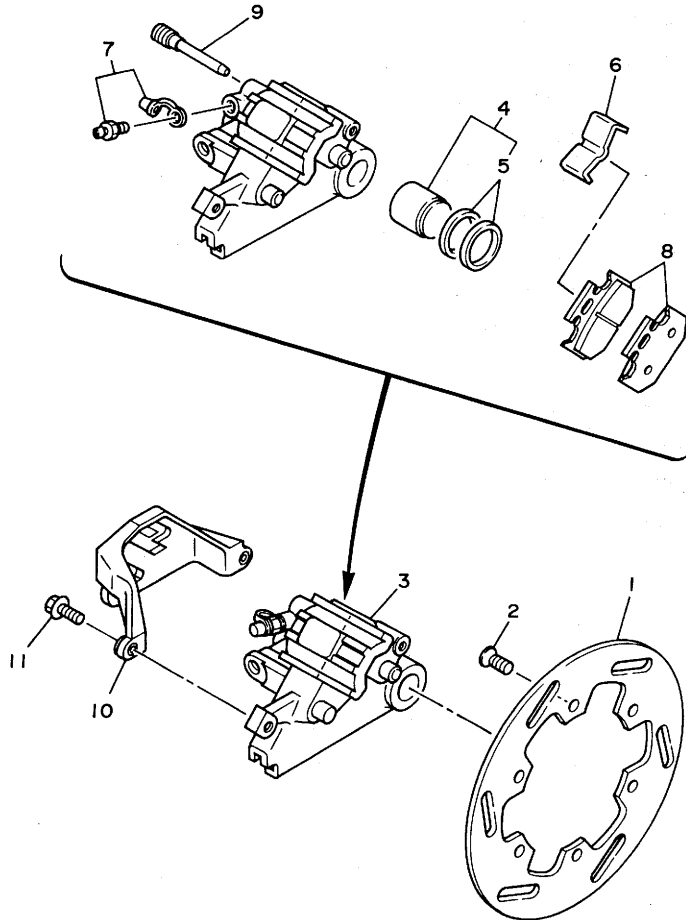

4EW1100-3280

www.legends-yamaha-enduros.com

D8

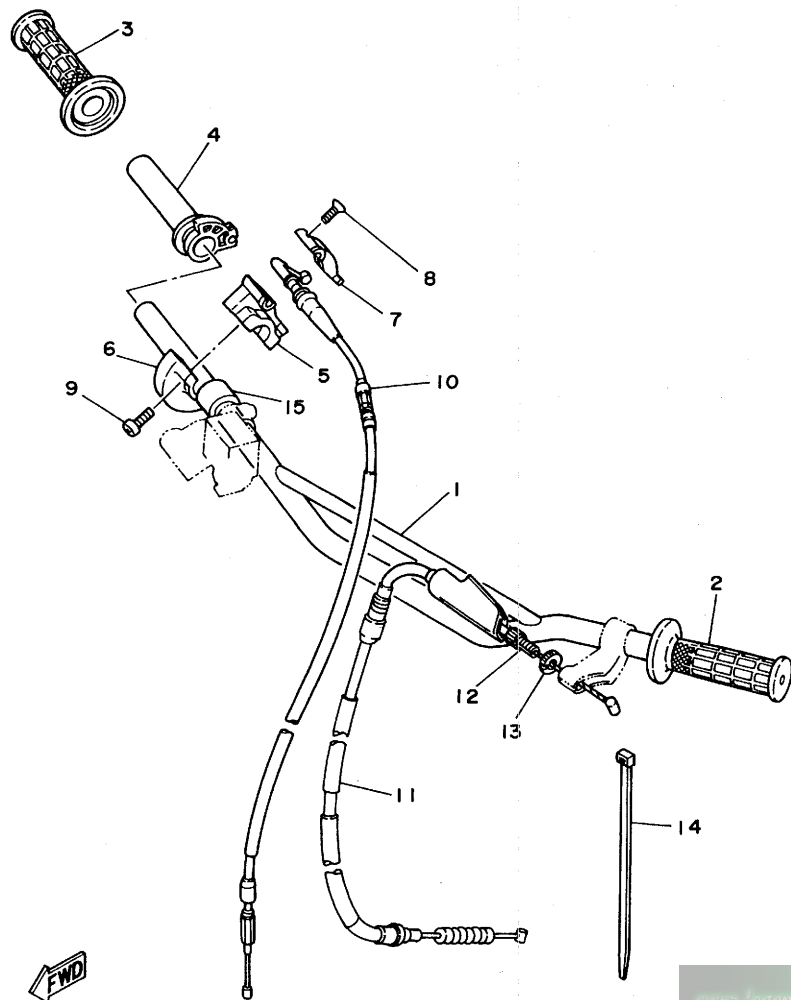

FIG. 29 STEERING HANDLE. CABLE

REF. NO.	PART NO.	DESCRIPTION	Q'TY	REMARKS
1	4EW-26111-00	HANDLEBAR	1	
2	1LX-26241-01	GRIP (LEFT)	1	
3	1LX-26242-01	GRIP (RIGHT)	1	
4	23X-26243-00	TUBE, THROTTLE GUIDE	1	
5	23X-26281-00	CAP, GRIP UPPER	1	
6	431-26282-02	CAP, GRIP LOWER	1	
7	5X2-2628H-01	CAP, WIRE	1	
8	98706-04012	SCREW, FLAT HEAD	2	
9	98586-05016	SCREW, PAN HEAD	2	
10	4EW-26311-00	CABLE, THROTTLE 1	1	
11	4EX-26335-00	CABLE, CLUTCH	1	
12	90123-08090	BOLT	1	
13	90179-08401	NUT	1	
14	90464-14117	CLAMP	1	
15	90560-22281	SPACER	1	



4DA2100-2290

www.legends-yamaha-enduros.com

D9

REF. NO.	PART NO.	DESCRIPTION	Q'TY	REMARKS
1	4DA-25872-00	HOSE, BRAKE 1	1	
2	3LC-25885-00	JOINT	1	
3	3SP-25870-01	MASTER CYLINDER SUB ASSY	1	
4	3SP-W0041-00	.CYLINDER KIT, MASTER	1	
5	56A-25854-00	.DIAPHRAGM, RESERVOIR	1	
6	2VN-25852-01	.CAP, RESERVOIR	1	
7	98706-04012	.SCREW, FLAT HEAD	2	
8	56A-25867-00	BRACKET, MASTER CYLINDER	1	
9	90501-06162	SPRING, COMPRESSION	1	
10	95026-06025	BOLT, FLANGE	2	
11	90201-10118	WASHER, PLATE	3	
12	90401-10034	BOLT, UNION	1	
13	56A-26372-01	COVER, HANDLE LEVER 1	1	



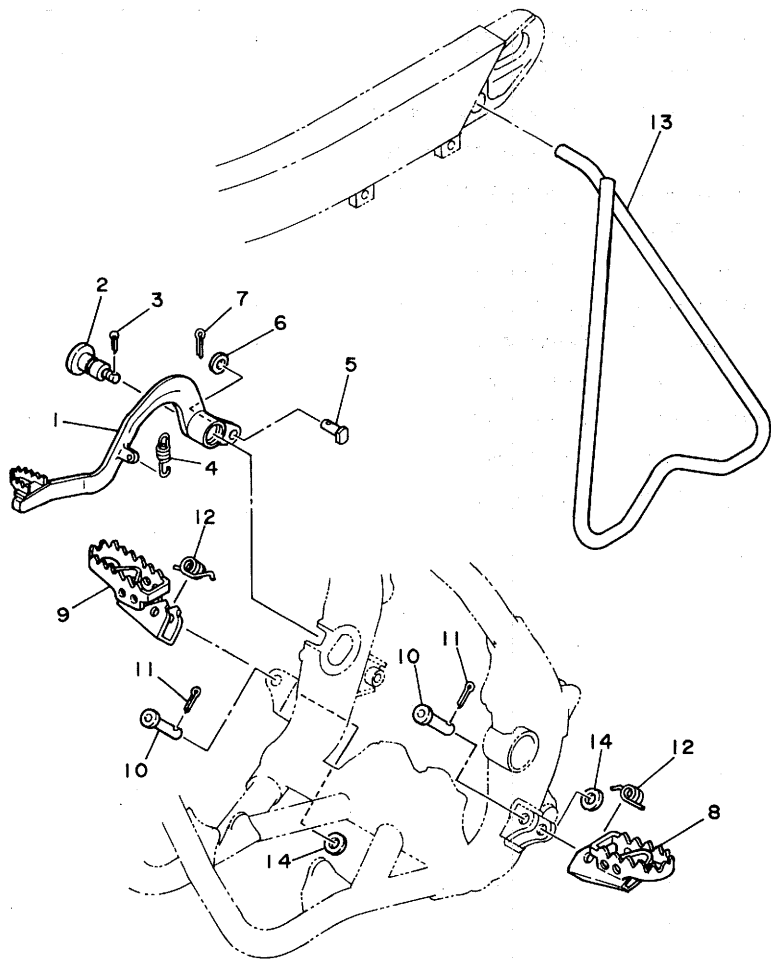

FIG. 31 STAND. FOOTREST

REF. NO.	PART NO.	DESCRIPTION	Q'TY	REMARKS
1	3SP-27200-00	PEDAL, BRAKE	1	
2	4AA-27217-00	BOLT	1	
3	91490-20020	PIN, COTTER	1	
4	90506-15480	SPRING, TENSION	1	
5	90240-08120	PIN, CLEVIS	1	
6	92901-08600	WASHER, PLATE	1	
7	91401-25020	PIN, COTTER	1	
8	4DA-27411-00	FOOTREST 1	1	
9	4DA-27421-00	FOOTREST 2	1	
10	90240-10117	PIN, CLEVIS	2	
11	91401-25020	PIN, COTTER	2	
12	90508-28777	SPRING, TORSION	2	
13	3SP-27311-00	STAND, SIDE	1	
14	90201-10119	WASHER, PLATE	2	



3XK1100-1310

www.legends-yamaha-enduros.com

D11

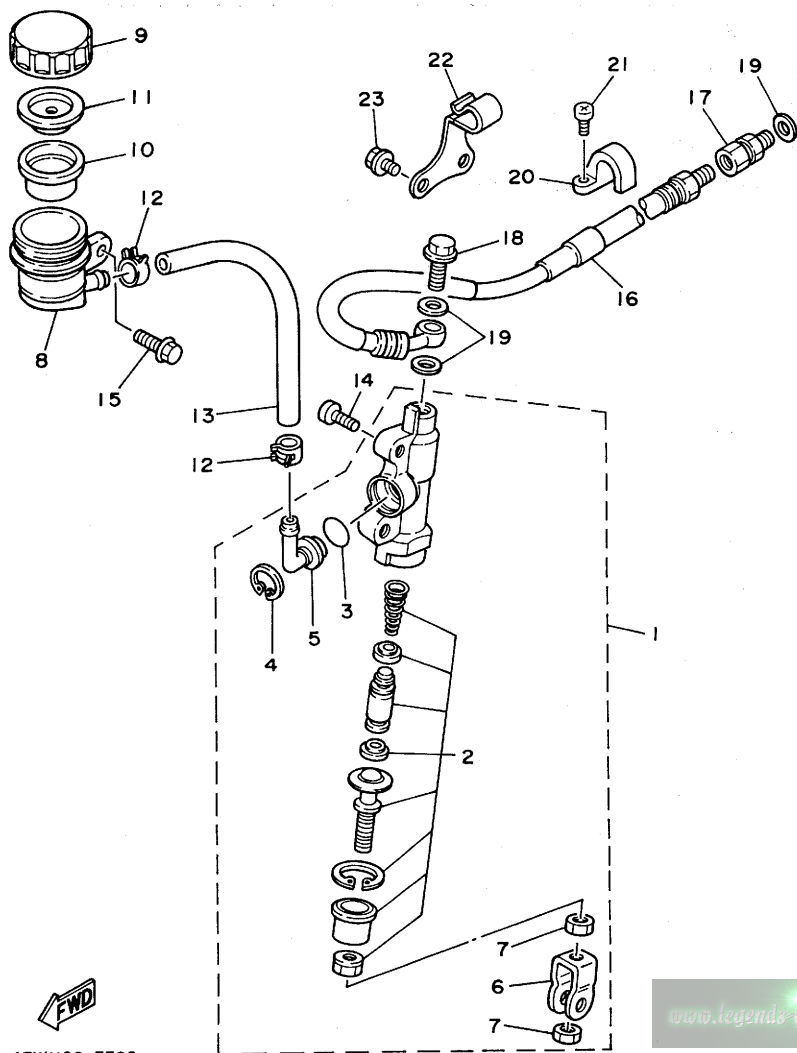

4EW1100-3320

FIG. 32 REAR MASTER CYLINDER

REF. NO.	PART NO.	DESCRIPTION	Q'TY	REMARKS
1	3SP-2583V-00	RR. MASTER CYLINDER ASSY	1	
2	1FK-W0042-50	.CYLINDER KIT, MASTER	1	
3	93210-15620	.O-RING	1	
4	2VN-25866-00	.CIRCLIP	1	
5	2VN-2582A-50	.JOINT	1	
6	3SP-27222-00	.JOINT	1	
7	95333-08600	.NUT	2	
8	4EW-25894-00	TANK, RESERVOIR	1	
9	3XP-25852-50	CAP, RESERVOIR	1	
10	2VN-25854-00	DIAPHRAGM, RESERVOIR	1	
11	2VN-25855-00	BUSH, DIAPHRAGM	1	
12	90467-11044	CLIP	2	
13	90445-135H9	HOSE	1	
14	92013-06016	BOLT	2	
15	95023-06012	BOLT	1	
16	3SP-25873-00	HOSE, BRAKE 2	1	
17	3LC-25885-00	JOINT	1	
18	90401-10034	BOLT, UNION	1	
19	90201-10118	WASHER, PLATE	3	
20	2VM-25876-00	HOLDER, BRAKE HOSE 2	1	
21	97780-50110	SCREW, TAPPING	2	
22	90465-12362	CLAMP	1	
23	95023-06008	BOLT	2	

www.legends-yamaha-enduros.com

FIG. 33 GENERATOR

REF. NO.	PART NO.	DESCRIPTION	Q'TY	REMARKS
1	4EX-85510-00	STATOR ASSY	1	
2	4DB-85550-00	ROTOR ASSY	1	
3	90149-06011	SCREW	2	
4	95311-10600	NUT	1	
5	90201-10774	WASHER, PLATE	1	

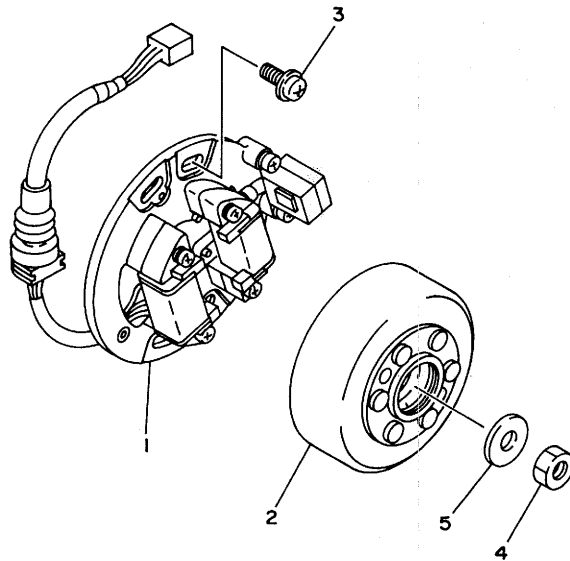

4DB2100-2330

www.legends-yamaha-enduros.com

D13

FIG. 34 HANDLE SWITCH. LEVER

REF. NO.	PART NO.	DESCRIPTION	Q'TY	REMARKS
1	38V-82911-00	HOLDER, LEVER 1	1	
2	38V-82913-00	HOLDER, LEVER LOWER 1	1	
3	23X-83912-00	LEVER 1	1	
4	90109-06799	BOLT	1	
5	95616-06100	NUT, U	1	
6	97006-05016	BOLT	2	
7	3SP-83922-00	LEVER 2	1	
8	90109-06577	BOLT	1	
9	95616-06100	NUT, U	1	
10	90143-06024	SCREW, HEXAGON	1	
11	90170-06010	NUT	1	
12	23X-83976-00	SWITCH, HANDLE 1	1	
13	437-83936-01	BAND, SWITCH CORD	2	

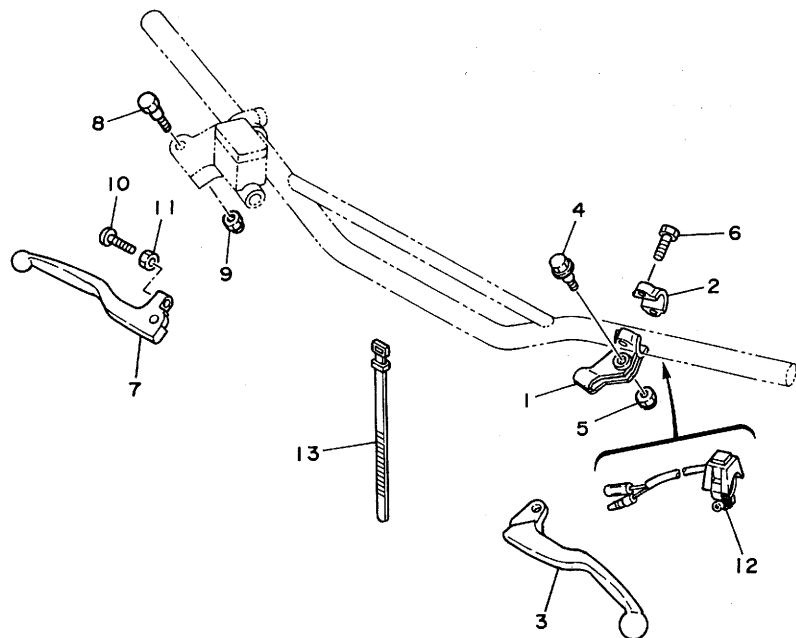

3SP1100-0340

www.legends-yamaha-enduros.com

D14

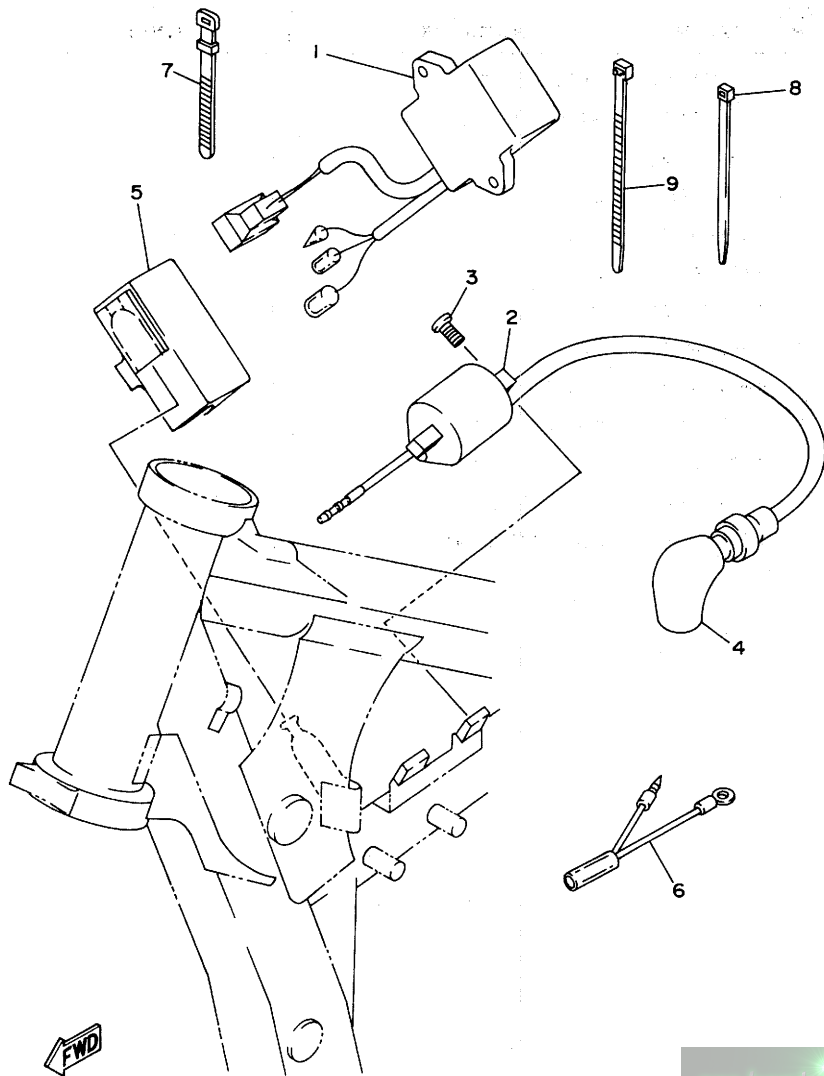

FIG. 35 ELECTRICAL 1

REF. NO.	PART NO.	DESCRIPTION	Q'TY	REMARKS
1	4EX-85540-00	C.D.I. UNIT ASSY	1	
2	3SR-82310-10	IGNITION COIL ASSY	1	
3	91311-06016	BOLT	2	
4	81E-82370-20	PLUG CAP ASSY	1	
5	4EX-85546-00	BAND	1	
6	5X1-82519-01	WIRE, EARTH LEAD	1	
7	25G-83936-01	BAND, SWITCH CORD	1	
8	12R-82591-00	BAND	1	
9	1UA-82591-00	BAND	1	

4EX1100-3350

www.legends-yamaha-enduros.com

D15

ALTERNATE PARTS

www.legends-yamaha-enduros.com

FIG. 36 ALTERNATE (CHASSIS)

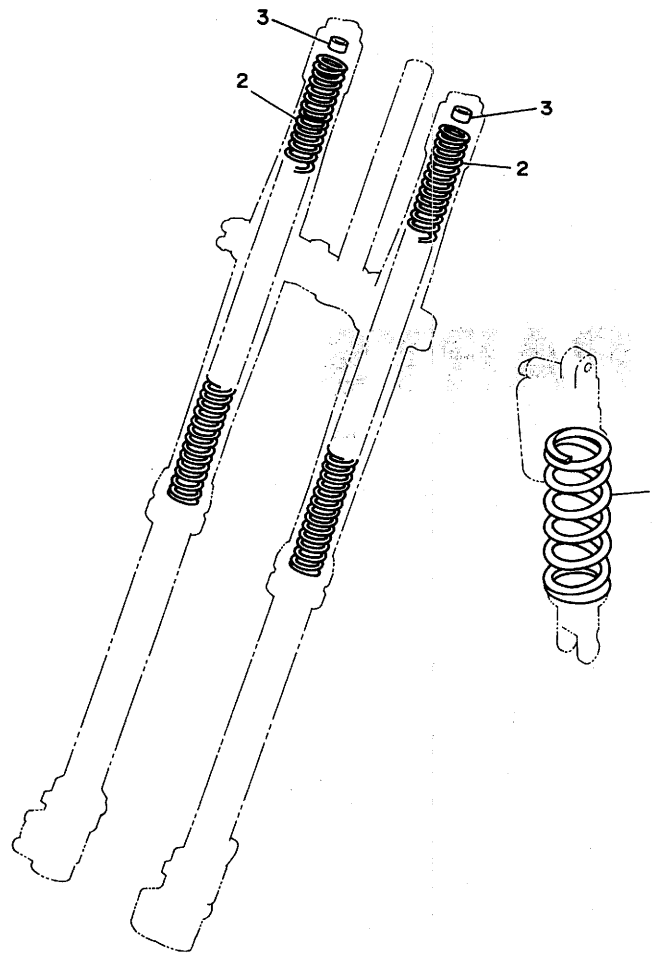

REF. NO.	PART NO.	DESCRIPTION	Q'TY	REMARKS
1	3XJ-22212-81	SPRING (K=4.4)	1	AP (SOFT)
	3XJ-22212-01	SPRING (K=4.6)	1	AP (SOFT)
	4DA-22212-20	SPRING (K=5.0)	1	AP (HARD)
	3XJ-22212-31	SPRING (K=5.2)	1	AP (HARD)
	3XJ-22212-40	SPRING (K=5.4)	1	AP (HARD)
2	4DA-23141-10	SPRING, FRONT FORK (K=0.350)	2	AP (SOFT)
	4DA-23141-20	SPRING, FRONT FORK (K=0.365)	2	AP (SOFT)
	4DA-23141-40	SPRING, FRONT FORK (K=0.390)	2	AP (HARD)
	4DA-23141-50	SPRING, FRONT FORK (K=0.400)	2	AP (HARD)
	4DA-23141-60	SPRING, FRONT FORK (K=0.410)	2	AP (HARD)
	4DA-23141-70	SPRING, FRONT FORK (K=0.420)	2	AP (HARD)
3	3XJ-23364-L0	COLLAR 2	1	UN



3XJ1100-1360

www.legends-yamaha-enduros.com

E2

REPAIR KIT

www.legends-yamaha-enduros.com



FIG. 37 REPAIR KIT

REF. NO.	PART NO.	DESCRIPTION	Q'TY	REMARKS
1	4EX-11630-00	PISTON ASSY (STD)	1	
2	4EX-11631-00-80	.PISTON (STD)	1	
3	5X4-11611-02	.RING, PISTON	1	
4	137-11633-00	.PIN, PISTON	1	
5	93450-17129	.CIRCLIP	2	
6	4EX-11650-00	CONNECTING ROD ASSY	1	
7	2HG-11651-00	.ROD, CONNECTING	1	
8	3JD-11681-01	.PIN, CRANK 1	1	
9	90209-22257	.WASHER	2	
10	93310-522M4	.BEARING, CYLINDRICAL	1	
11	93310-216L2	.BEARING, CYLINDRICAL	1	

www.legends-yamaha-enduros.com

E3

INDEX

www.legends-yamaha-enduros.com

NUMERICAL INDEX

PART NO.	GRID NO.	PART NO.	GRID NO.	PART NO.	GRID NO.	PART NO.	GRID NO.	PART NO.	GRID NO.	PART NO.	GRID NO.
3SP-W0041-00	D-10	4EW-1240A-00	B- 7	3JE-14171-00	B- 9	3JD-16340-00	B-15	4EX-2173F-01	C- 8	4EX-23102-M0	C-13
1FK-W0042-50	D-12	2VN-12422-01	B- 6	3JD-14185-00	B- 9	4EX-16351-00	B-15	4EW-21731-00	C- 8	4EX-23103-L0	C-13
4EW-W0045-00	D- 5	1LX-12428-01	B- 6	3JE-14185-00	B- 9	3SB-16356-00	B-15	4EW-21741-00	C- 8	4EX-23103-M0	C-14
4EW-W0046-00	D- 8	1LX-12450-00	B- 6	353-14186-00	B- 9	4EX-16371-00	B-15	3JD-21748-00	C- 7	4EW-23110-L0	C-14
3JD-W0047-00	D- 5	1LX-12459-00	B- 6	363-14187-00	B- 9	4EX-16382-00	B-15	4EW-21783-01	C- 8	4EW-23111-L0	C-13
3JD-W0047-50	D- 8	4EX-12461-00	B- 7	3JD-14194-00	B- 9	3SR-17121-00	C- 2	4EW-21784-01	C- 8		C-14
36Y-W0048-00	D- 5	22W-12462-00	B- 7	55X-14196-00	B- 9	4EX-17131-00	C- 2	4EW-22110-01	C- 9	3SP-23113-L0	C-13
	D- 8	4EX-12469-00	B- 7	2HH-14197-00	B- 9	4EX-17151-00	C- 2	156-22127-00	C- 9		C-14
3SP-W0057-50	D- 8	4EX-12476-00	B- 7	4EW-14411-01	B- 8	4EX-17161-00	C- 2	4EW-22128-00	C- 9	3JD-23126-L0	C-13
4EW-W0057-00	D- 5	4EX-12477-00	B- 7	4EW-14451-00	B- 8	1LX-17211-01	C- 2	4EW-22129-00	C- 9		C-14
4DB-W1132-00	B- 2	1LX-1248A-00	B- 7	4EX-14453-01	B- 8	3XJ-17221-00	C- 2	1LX-22141-00	C- 9	4EW-23120-L0	C-13
4EX-11111-00	B- 2	4EW-12482-00	B- 7	3JD-14458-00	B- 8	3SR-17231-00	C- 2	4EW-22151-00	C- 9	4EW-23125-L0	C-13
4EX-1131A-00	B- 2	3AK-12483-00	B- 7	3JD-14459-00	B- 8	4EX-17241-00	C- 2	4EW-2217A-00	C- 9		C-14
4DB-1131F-00	B- 2	4EX-12483-00	B- 7	3JD-14462-00	B- 8	4EX-17251-00	C- 2	4EW-2217F-00	C-10	4EW-23138-01	C-15
4DB-1131N-00	B- 2	353-13115-01	B-12	3JD-14477-00	B- 8	4EX-17261-00	C- 2	3JD-22178-10	C- 6	4EW-2313C-01	C-15
4EX-11311-20	B- 2	4EX-13565-00	B- 8	3JE-14561-00	B- 9	3XJ-17411-00	C- 2	4EW-22178-00	C- 6	4EW-23136-L0	C-13
1LX-11351-10	B- 2	4EX-13610-01	B- 8	4EX-14610-01	B-11	137-17417-00-05	B-14	4EW-22180-02	C-10		C-14
3XJ-11400-01	B- 5	4EX-13613-00	B- 8	3R3-14613-00	B-11	3XJ-17421-00	C- 2	4EW-22199-00	C- 9	4EW-2314A-L0	C-13
3SR-11412-00	B- 5	55Y-13613-00	B- 8	3M7-14615-00	B-11	3XJ-18101-02	C- 5	4EW-22201-00	C-11		C-14
3XJ-11422-00	B- 5	55Y-13616-00	B- 8	4EX-1469A-00	B-11	1LX-18110-02	C- 5	4EW-22201-10	C-11	4EW-2314E-L0	C-15
5X4-11611-02	B- 5	3XP-13621-00	B- 8	4EX-14753-00	B-11	3XJ-18122-00	C- 5	4EW-22201-20	C-11	4DA-2314F-L0	C-15
	E- 3	4EX-14101-10	B- 9	565-14771-00	B-11	3XJ-18140-00	C- 4	4EW-22201-30	C-11	4DA-2314G-L0	C-15
4EX-11630-00	E- 3	3JD-14103-00	B-10	483-14781-02	B-11	3XJ-18172-00	C- 5	4EW-22201-40	C-11	4DA-2314H-L1	C-15
4EX-11631-00-A0	B- 5	3JD-14104-00	B-10	256-14919-00	B- 9	3XJ-18173-00	C- 5	4EX-22210-00	C-11	4DA-2314J-L0	C-15
4EX-11631-00-B0	B- 5	3JD-14107-35	B-10	4EX-15111-00	B-12	3XK-18177-00	C- 4	4EX-22210-10	C-11	4DA-23141-10	E- 2
	E- 3	3JD-14112-30	B-10	4EX-15121-00	B-12	3XJ-18178-00	C- 5	4EX-22210-20	C-11	4DA-23141-20	E- 2
4EX-11631-00-C0	B- 5	3JD-14112-35	B-10	3R3-15128-01	B-12	3XJ-18182-00	C- 5	4EX-22210-30	C-11	4DA-23141-40	E- 2
4EX-11631-00-D0	B- 5	3JD-14112-40	B-10	168-15362-00	B-13	3XJ-18184-00	C- 5	4EX-22210-40	C-11	4DA-23141-50	E- 2
137-11633-00	B- 5	3JD-14112-45	B-10	1LX-15383-00	C- 2	4EW-18185-00	C- 5	3XJ-22212-01	E- 2	4DA-23141-60	E- 2
	E- 3	3JD-14112-50	B-10	3XJ-15383-00	C- 2	3JD-18511-01	C- 4	3XJ-22212-11	C-11	4DA-23141-70	E- 2
4EX-11650-00	E- 3	4DB-14115-00	B- 9	4DB-15411-00	B-13	2VN-18512-01	C- 4	3XJ-22212-31	E- 2	4EX-23141-L0	C-13
2HG-11651-00	B- 5	3JD-14116-A1	B- 9	4EX-15415-00	B-13	1LX-18513-01	C- 4	3XJ-22212-40	E- 2		C-14
	E- 3	3JD-14116-A3	B- 9	4EX-15421-00	B-13	4EX-18531-00	C- 4	3XJ-22212-81	E- 2	4EW-23142-L0	C-13
3JD-11681-01	B- 5	3JD-14116-A4	B- 9	3JD-15431-00	B-13	4EX-18535-00	C- 4	4DA-22212-20	E- 2		C-14
	E- 3	3JD-14116-A5	B- 9	4DB-15451-00	B-13	3XJ-18540-01	C- 4	3SP-22213-00	C-11	3XJ-23143-L0	C-13
5X5-11911-01	B- 4	214-14118-00	B- 9	1LX-15462-10	B-13	4EX-21101-00-UJ	C- 6	3JD-22214-00	C-11		C-14
5X5-11912-01	B- 4	3JD-14131-00	B- 9	3JD-15463-10	B-13	4EW-21190-00-UJ	C- 6	3JD-22216-00	C-11	4DA-23144-L0	C-13
47X-11915-00	B- 2	3H1-14142-17	B- 9	4DB-15620-02	B-14	4EX-21417-00	C- 6	3JD-22224-00	C-11		C-14
5X4-11921-02	B- 4	3H1-14142-20	B- 9	4DB-15621-02	B-14	4EX-21425-00	C- 6	3SP-22234-00	C-11	4DA-23145-L0	C-13
5X4-11922-00	B- 4	3H1-14142-25	B- 9	1LX-15641-00	B-14	4EX-21427-00	C- 6	3SP-22241-00	C-11		C-14
3JE-11931-00	B- 4	3H1-14142-35	B- 9	1LX-15651-00	B-14	4DA-21511-00	C- 7	3XJ-22253-00	C-11	4V4-23146-L0	C-13
3JE-11937-00	B- 2	137-14143-62-A1	B-10	1LX-15660-01	B-14	4EW-21611-00	C- 7	4EW-22253-00	C-11		C-14
5X4-11952-00	B- 4	137-14143-64	B-10	4EX-16111-00	B-15	39X-21642-00	C- 7	43M-22274-00	C-11	3JD-23147-L0	C-13
24X-11953-01	B- 4	137-14143-66-A1	B-10	4EX-16150-00	B-15	4EW-21711-00	C- 8	3XJ-22355-00	C- 9		C-14
3SR-11990-00	B- 4	137-14143-68	B-10	3XJ-16164-00	B-15	4EW-2172A-00	C- 8	4EW-22474-00	C-11	3SP-23153-L0	C-13
4DB-11992-01	B- 3	137-14143-70	B-10	3XJ-16181-00	B-15		C- 8	3JD-22475-00	C-11		C-14
4DB-11993-01	B- 3	3JD-14147-00	B- 9	3XJ-16321-00	B-15	4EW-21721-00	C- 8	3JE-22475-00	C-11	4V4-23153-L0	C-13
1LX-11995-01	B- 3	3JE-14147-00	B- 9	3XJ-16324-00	B-15	4EX-2173E-01	C- 8	4EX-23102-L0	C-13		C-14

www.legends-yamaha-enduros.com

NUMERICAL INDEX

PART NO.	GRID NO.	PART NO.	GRID NO.	PART NO.	GRID NO.	PART NO.	GRID NO.	PART NO.	GRID NO.	PART NO.	GRID NO.
3JD-23158-L0	C-13	4X8-24512-00	D- 2	3SP-25924-51	D- 8	90109-067F4	C- 8	90201-08326	C- 6	90387-164N3	C- 9
	C-14	3AJ-24534-00	D- 2	3GD-25933-00	D- 5		C- 8	90201-08512	B- 6	90387-167Y9	C- 9
4EW-2316A-L0	C-13	5X7-24611-01	D- 2	4EW-26111-00	D- 9	90109-06799	D-14	90201-08730	C- 6	90387-172Y9	D- 4
	C-14	5X7-24612-00	D- 2	1LX-26241-01	D- 9	90109-08792	D- 6	90201-08784	B- 6	90387-173Y0	D- 4
4EX-2316A-L0	C-13	4EW-24731-00	D- 3	1LX-26242-01	D- 9	90109-142F4	C- 9	90201-10118	D-10	90387-2000B	D- 6
	C-14	4EW-24731-10	D- 3	23X-26243-00	D- 9	90109-147F2	C- 9		D-12	90387-2000C	D- 6
3SP-23166-L0	C-13	4EW-24770-00	D- 3	5X2-2628H-01	D- 9	90110-05201	C- 9	90201-10119	B-15	90387-202A0	C- 3
	C-14	4EW-24770-10	D- 3	23X-26281-00	D- 9	90116-08302	B- 2		D-11	90387-202T9	B-15
4EW-23167-L0	C-14	4DA-25104-00	D- 4	431-26282-02	D- 9	90116-08388	B- 2	90201-10774	D-13	90401-10034	D-10
4EW-23170-L0	C-13	4EW-25111-00	D- 4	4EW-26311-00	D- 9	90116-08394	B- 2	90201-12474	B-15		D-12
	C-14	146-25116-00	D- 4	4EX-26335-00	D- 9	90116-08533	B- 2	90201-14740	C-10	90430-06014	B-13
3XJ-23171-L0	C-13	4DA-25181-00	D- 4	56A-26372-01	D-10	90119-06063	C- 7	90201-154E9	B- 4		B-15
	C-14	3JD-25304-00	D- 6	3SP-27200-00	D-11	90119-06185	C- 7	90201-15701	C- 2	90430-06166	B- 6
3Y6-23183-00	C-11	4EW-25311-00	D- 6	4AA-27217-00	D-11		C- 7	90201-164H4	C- 9	90430-12207	B-12
24M-23184-00	C-11	4EW-25317-00	D- 6	3SP-27222-00	D-12		C-12		C-10	90445-08605	B-12
4V4-23194-L0	C-15	4V4-25367-00	D- 7	3SP-27311-00	D-11	90122-06035	B- 8	90201-171G4	B-14	90445-09058	D- 2
4EW-2331E-L0	C-15	3JD-25381-01	D- 6	4DA-27411-00	D-11	90123-08090	D- 9	90201-204K8	B-15	90445-09100	D- 2
4EW-23340-L0	C-15	3SP-25388-00	D- 6	4DA-27421-00	D-11	90143-06024	D-14	90201-206K8	C- 2	90445-114H6	D- 2
4DA-23346-L0	C-15	2X3-25394-00	D- 6	4EW-27491-00	D- 8	90149-06011	D- 2	90201-22555	C- 2	90445-135H9	D-12
3SP-23356-L0	C-15	5X2-25394-00	D- 6	56A-28166-00	C- 6		D-13	90201-34683	C- 4	90450-15041	B- 7
3SP-23357-L0	C-13	39W-25444-01	D- 6	3SR-82310-10	D-15	90149-06272	D- 5	90202-05193	D- 2	90450-17036	B- 7
	C-14	39W-25445-01	D- 6	81E-82370-20	D-15		D- 8	90209-06096	B- 8	90450-22052	B- 7
4EW-23363-L0	C-13	39W-25446-01	D- 6	5X1-82519-01	D-15	90151-04048	C- 9	90209-06290	B-12	90450-28014	B- 7
	C-14	39W-25448-00	D- 6	1UA-82591-00	D-15	90157-06048	B-14	90209-18135	C- 2	90460-51109	B- 8
3XJ-23364-L0	E- 2	39W-25450-00	D- 6	12R-82591-00	C- 6	90159-06016	B-15	90209-18208	C- 2	90460-68230	B- 8
4DA-23389-00	C-12	39W-25452-01	D- 6		D-15	90170-06010	D-14	90209-22257	B- 5	90464-14117	D- 2
3SP-23393-L0	C-13	4EW-2580T-00	D- 5	38V-82911-00	D-14	90170-16326	B-15		E- 3		D- 9
	C-14	4EW-2580W-00	D- 8	38V-82913-00	D-14	90176-08026	B- 2	90215-16245	B-15	90465-08336	B-12
5Y3-23393-00	C-14	2VN-2582A-50	D-12	23X-83912-00	D-14	90179-06568	C- 9	90215-20261	C- 3	90465-12362	D-12
4EW-23416-00	C-12	4EW-2582T-00	D- 5	3SP-83922-00	D-14	90179-08401	D- 9	90240-08120	D-11	90467-09006	B- 7
4DB-23435-01	C-12	4DA-2582W-00	D- 8	25G-83936-01	D-15	90179-08491	B- 2	90240-10117	D-11	90467-10008	D- 2
3SP-23441-00	C-12	3SP-2583V-00	D-12	437-83936-01	D-14	90179-16226	C- 3	90280-03017	B- 5	90467-11044	D-12
3SR-23442-00	C-12	2VN-25852-01	D-10	23X-83976-00	D-14	90183-06023	C- 7	90338-10150	C- 9	90468-26048	B-14
4DA-23485-01	C-12	3XP-25852-50	D-12	4EX-85510-00	D-13	90183-06069	C- 8	90340-12097	B-12	90480-10068	D- 6
4EW-23737-00	C-12	2VN-25854-00	D-12	4EX-85540-00	D-15	90185-14070	C-10	90380-16056	C- 9	90480-15528	B- 7
4EW-23738-00	C-12	56A-25854-00	D-10	4EX-85546-00	D-15	90185-16127	C- 9	90381-08002	B- 6	90480-16561	B-11
4EW-23833-00	C-12	2VN-25855-00	D-12	4DB-85550-00	D-13	90185-18104	D- 6	90387-0600F	C- 8	90480-18549	D- 2
4EW-23834-00	C-12	2VN-25866-00	D-12	90101-06664	C- 5	90201-057H5	B- 4		C- 8	90501-05265	C- 5
4EW-24110-00	D- 2	56A-25867-00	D-10	90101-08699	D- 6	90201-06067	B- 7		C- 8	90501-06162	D-10
4EW-2412F-00	D- 2	3SP-25870-01	D-10	90105-05361	C-12	90201-065F3	B-14		C- 8	90501-12081	B-14
24X-24144-00	D- 2	4DA-25872-00	D-10	90105-06553	B- 8	90201-06571	B- 8	90387-063G3	B-11	90501-22235	B- 4
3SP-24173-00	D- 2	3SP-25873-00	D-12	90105-08120	C- 6	90201-06643	C- 8	90387-0700G	B- 7	90501-23598	B-15
22W-24181-00	C- 8	2VM-25876-00	D-12	90105-08659	D- 5		C- 8	90387-0701A	C- 7	90501-240E7	B- 4
4EW-24181-00	D- 2	3LC-25885-00	D-10	90105-10445	B-15	90201-06697	D- 2	90387-086N4	C- 6	90506-15480	D-11
4EW-24182-00	D- 2		D-12	90105-10614	C-11	90201-080E2	C- 6	90387-102W0	B- 2	90507-20030	B-11
3JD-24186-00	D- 2	4EW-25894-00	D-12	90106-08051	C- 6	90201-08087	B- 2	90387-152F2	B- 4	90508-14767	B-15
3XJ-24380-00	D- 2	3SP-25919-00	D- 5	90109-06418	B-15	90201-081A6	C- 6	90387-160H4	B-12	90508-14783	B- 4
3JD-24500-01	D- 2	3SP-25919-51	D- 8	90109-06577	D-14		D- 6	90387-164N2	C- 9	90508-240A7	C- 4

www.legends-yamaha-enduros.com

NUMERICAL INDEX

PART NO.	GRID NO.	PART NO.	GRID NO.	PART NO.	GRID NO.	PART NO.	GRID NO.	PART NO.	GRID NO.	PART NO.	GRID NO.
90508-26700	B-14	93210-15171	B-14	94108-217X2	D- 4	95333-08600	D-12				
90508-28777	D-11	93210-15620	D-12	94110-1900W	D- 6	95601-05100	B- 8				
90508-290A8	C- 5	93210-27672	B- 2	94110-1900X	D- 6	95601-08200	C- 6				
90560-08213	B- 4	93210-45742	B-11	94210-19224	D- 6	95611-08100	C- 6				
90560-12280	C- 5	93210-65721	B- 2	94227-21123	D- 4		D- 6				
90560-17279	B-14	93211-07720	B- 2	94307-21145	D- 4	95611-10200	C-11				
90560-17379	D- 4	93300-60804	C- 6	94327-19111	D- 6	95611-12100	C-12				
90560-22281	D- 9	93300-60814	B- 4	94416-21509	D- 4	95616-06100	D-14				
91A20-05065	B- 7		B- 6	94418-19485	D- 6		D-14				
91311-06016	D-15	93306-00316	D- 4	94581-44116	D- 7	95701-08500	D- 6				
91316-04006	B- 4	93306-00418	D- 6	94681-44001	D- 7	95811-06012	B-11				
91316-05012	B-12	93306-20417	C- 2	94702-00324	B- 2	95811-08035	C- 6				
91316-06035	B-12	93306-30411	C- 2	94709-00324	B- 2	95811-08050	C- 6				
91316-06045	B-12	93306-37204	B- 5	95021-06045	C- 9	95811-08090	C- 6				
91316-06055	B-12	93310-216L2	B- 5	95021-06060	B- 6	95811-08120	C- 6				
91316-06060	B-12		E- 3	95021-08065	C- 6	97006-05016	D-14				
91316-06065	B-12	93310-225N0	B-15	95023-06008	B-11	97011-06025	C- 5				
91316-06070	B-12	93310-522M4	B- 5		B-13	97021-05030	B- 4				
91401-25020	C-12		E- 3		D-12	97021-06012	B-14				
	D-11	93311-31567	C- 3	95023-06010	C- 9	97780-50110	D-12				
	D-11	93311-41530	C- 2	95023-06012	B-11	98501-05012	B- 2				
91490-20020	D-11	93315-11206	B-15		C- 8	98501-08010	B-12				
92013-06016	D-12	93315-22046	C- 9		C- 8	98502-06016	B-13				
92901-06600	B-13		C-10		D-12	98906-05008	B- 2				
92901-08600	D-11	93317-22262	C- 9	95023-06016	C- 7	98511-04012	B- 9				
92902-04100	B- 9	93332-00068	C-12		D- 2	98580-03008	B- 8				
92990-03100	B- 8	93332-00078	C-12		D- 8		D- 2				
	B- 9	93340-21505	B- 4	95023-06020	C- 8	98580-03010	B- 9				
92990-05100	B- 4	93342-21013	B-15		C- 8	98580-05014	B- 3				
92990-12200	C-12	93342-22215	C- 9	95023-06025	B- 6	98580-06030	B-13				
92990-18600	D- 7	93399-99935	C-11		B- 8	98586-05016	D- 9				
92995-06100	C-15	93410-22039	C- 2		B-11	98701-06012	C- 2				
93102-12224	B-15		C- 2		B-13		C- 2				
93102-17263	B-14	93440-15012	B-14	95023-06030	B- 7	98701-06025	D- 2				
93102-22363	B- 5		C- 2		B-13	98706-04012	D- 9				
93102-26042	C- 2	93450-17129	B- 5		C- 7		D-10				
93103-10168	B- 6		E- 3	95023-06035	B-13	98980-06020	D- 2				
93103-32171	B- 5	93507-32031	B-14		D- 2	99009-10400	B-15				
93104-08040	B- 4	93521-64032	B- 4	95023-06040	B-13	99080-07600	B- 6				
93104-16074	B- 2	93603-14179	B- 4		B-13	99510-10114	B- 2				
93106-22019	C- 9	93603-22028	B- 6	95023-08012	B-11	99510-12016	B-12				
93106-22032	D- 4	93604-08071	B- 2	95023-08035	C-12	99530-10014	B-13				
93106-28023	D- 6	93604-10011	B- 6	95023-08040	C- 6		B-13				
93109-12012	C- 5	93604-29184	B- 4		C-12						
93109-20029	C- 9	9383A-12017	C- 3		C-15						
	C-10	9383A-13031	C- 3	95026-06025	D-10						
93210-09192	B- 2	9383A-14054	C- 3	95311-08700	C- 6						
93210-14104	B-13	94108-2100Y	D- 4	95311-10600	D-13						

www.legends-yamaha-enduro.com